The Library
of the
University of North Carolina

Collection of North Caroliniana
This book was presented
by
R.D.W. Connor
C 378
UPY
1929
c.3

UNIVERSITY OF N.C. AT CHAPEL HILL
00033989042

This book must not be taken from the Library building.

5 Sep '35
6 Oct '37 E A
5 Nov '38 W
14 Mar '39 W
11/21/51
Sept 26, 51 We
FEB 20 1969

Ex
Libris

ORDER OF BOOKS

ALUMNI
THE UNIVERSITY
FACULTY
CLASSES
ACTIVITIES
KALEIDOSCOPE
FRATERNITIES AND
SOCIAL ORDERS
THE DANCE
VANITY FAIR
ATHLETICS

COPYRIGHT
1929

JUNIUS G. ADAMS, JR.,
Editor
GUY E. HILL, *Bus. Mgr.*

YACKETY YACK~1929

Published Annually
by the
PUBLICATIONS UNION
of the
UNIVERSITY OF NORTH CAROLINA
Chapel Hill

VOLUME XXXIX

THE STAFF

Junius G. Adams, Jr.,
Editor in Chief

Guy E. Hill,
Business Manager

Robert A. Hovis,
Assistant Editor

Travis T. Brown,
Associate Editor

Linwood P. Harrell,
Associate Editor

J. F. Wily, Jr.,
Assistant Business Manager

Claude Farrell,
Advertising Manager

FOREWORD

WITH no little pride—a pride born of effort if not of achievement—we, the editors of this year book, present it in the light of the present. With faint hearts we regard it in the light of the future, realizing full well that a decade hence today's handiwork will reflect upon us but small credit and little glory.

Glancing backward through dust-covered volumes of this book which depict other days and other styles, we find them but cumbersome collections of unimpressive pages and weird photographs. Meanwhile we groom this volume for a no less inglorious fate.

We present, then, the record of but a single college year—a fragmentary crayon sketch, the colors of which will fade and smear and become grotesque. But if the sketch, while fresh, is worthy, we have accomplished our purpose. We care not that the future college generations will regard our volume as a sort of curio—or that you, gentle reader, having found it in a long-forgotten corner, will some day hand it, open at a well-thumbed page, to your posterity, and point and say, smiling sheepishly the while—"That's how your papa looked when he was young."

244022

Andrew Henry Patterson, M.A., D.Sc.

DEDICATION

FOR twenty years Doctor Patterson was a member of the faculty of the University. Graduated here in 1891, he returned to teach in 1908. Many students knew him as an inspiring teacher, but more knew him as a sympathetic friend. He was never too busy to give of his time and interest to anyone who needed his help or advice. He had the gift of infinite patience and at the same time of untiring perseverance. Kindly, sympathetic, quiet, he exemplified as few men do the real meaning of the word 'gentleman.' He died in the prime of usefulness last September, but he made too deep an impression on Carolina ever to be forgotten. And so to the memory of Andrew Henry Patterson, scholar, teacher, friend, this volume is affectionately dedicated.

IN MEMORIAM

William Rowley Barrows, '30

Newington, Conn.

1906-1928

Joseph Allen Bullock, '28

Creedmore, N. C.

1905-1928

Constance Ellis, '30

Henderson, N. C.

1908-1928

Alum

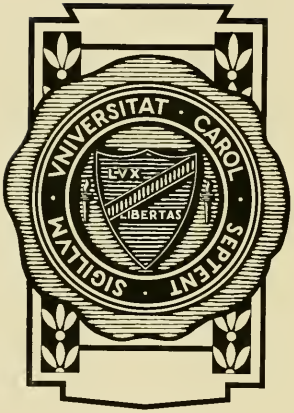
SIGILLVM · VNIVERSITAT · CAROL · SEPTENT ·
LEX
LIBERTAS

Albert L. Cox, '04
Raleigh, N. C.
Lawyer

Lacy L. Little, '89
Mangum, N. C.
Ministry

Charles A. Jonas, '03
Lincolnton, N. C.
Member House of Representatives

L. Ames Brown, '10
New York, N. Y.
President, Lord, Thomas, and Logan

Charles Phillips Russell, '04
New York, N. Y.
Author

O. Max Gardner, '06
Raleigh, N. C.
Governor of North Carolina

John J. Parker, '07
Charlotte, N. C.
Judge of United States Circuit Court

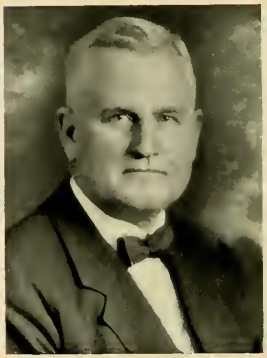

J. K. Hall, '01
Richmond, Va.
Physician

Bowman Gray, '90
Winston-Salem, N. C.
President, R. J. Reynolds Tobacco Company

Lawrence S. Holt, Jr., '04
Asheville, N. C.
Manufacturer

Frank Page, '98
Raleigh, N. C.
Chairman State Highway Commission

Lindsay Hopkins, '01
Atlanta, Ga.
Director Federal Reserve Bank of Atlanta

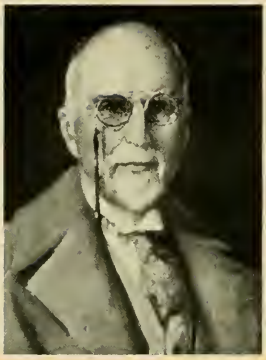

Robert W. Winston, '79
Chapel Hill, N. C.
Author

John Sprunt Hill, '89
Durham, N. C.
State Highway Commissioner

T. Grier Miller, '06
Philadelphia, Pa.
Physician

Edgar Turlington, '11
Washington, D. C.
Diplomat

The University

SIGILLVM · VNIVERSITAT · CAROL · SEPTENT ·
LVX
LIBERTAS

Reading

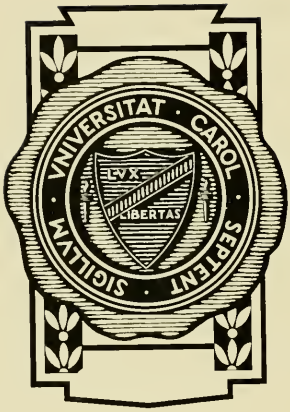
SIGILLVM · VNIVERSITAT · CAROL · SEPTENT ·
LVX
LIBERTAS

IN THAT IT IS OUR ENDEAVOR TO PRESENT THROUGH THIS VOLUME A MORE OR LESS COMPREHENSIVE VIEW OF ALL THE ASPECTS OF LIFE AT THE UNIVERSITY DURING THE YEAR PAST, ATTENTION IS AT ONCE DRAWN TO THE FACULTY. UNABLE TO INCLUDE THE ENTIRE FACULTY, THE SENIOR CLASS HAS CHOSEN THESE MEN AS ITS TEN MOST REPRESENTATIVE MEMBERS.

Harry Woodburn Chase, PhD., LL.D.

The President's Message

WITH passing years a book such as this comes to stand for youth at its happiest time. Much as this book means to you now, it will mean far more later on, as it brings back memories of carefree days on the campus of the University.

No man can live here for a campus generation without being forever a different person. Memories of splendid achievement reach out to him from the past. He feels himself a member of that great brotherhood which began here one hundred and thirty-five years ago. A University atmosphere which is alive and free surrounds him. For him, too, there is the challenge of the future. He comes into his kingdom at a time of opportunity and of the enlargement of horizons. He knows that, as a University man, tasks are waiting for him.

May this volume always recreate something of the mood in which you now stand facing life. May it be both a source of tender memories and a challenge and an inspiration to your spirit.

H. W. CHASE, *President.*

FRANK
PORTER
GRAHAM, M.A.

Professor of History

ROBERT
DIGGS
WIMBERLY
CONNOR, Ph.B.

Kenan Professor of History and Government

KEENER
CHAPMAN
FRAZER, M.A.

Assistant Professor of Government

GUSTAV
THEODOR
SCHWENNING, Ph.D.

Associate Professor of Business Administration

ERICH
WALTER
ZIMMERMAN. Ph.D.

Professor of
Commerce
and Resources

ADDISON
HIBBARD, M.A.

Professor of
English and
Dean of the
College of
Liberal Arts

JOHN
CORIDEN
LYONS, Ph.D.

Assistant
Professor
of French

ERNEST
LLOYD
MACKIE, Ph.D.

Associate
Professor of
Mathematics

ROBERT ALLEN
McPHEETERS,
A.B., LL.B.

Assistant
Professor of
Business Law

DUDLEY
DeWITT
CARROLL, M.A.

Professor of
Economics and
Dean of the
School of
Commerce

Classes

SIGILLVM · VNIVERSITAT · CAROL · SEPTENT ·
LVX
LIBERTAS

SENIORS

CARR

HENDERSON

LEATH

PRICE

COX

Officers of the Senior Class

Charles A. Carr	*President*
John M. Henderson	*Vice-President*
McLean B. Leath	*Secretary*
J. C. Price	*Treasurer*
H. E. Cox	*Representative on Student Council*

CLASS DAY OFFICERS

G. V. Cowper
Lawyer

W. D. Perry
Poet

Harry Weatherly
Statistician

H. J. Fox
Historian

Lincoln Kesler
Prophet

EXECUTIVE COMMITTEE

Charles Brown, *Chr.*
Harry Weatherly
Herbert Fox
Frank Wilson
Wyeth Ray
Harold Welborn
William Wall
Walter Spearman
George Shepard
John Mewborn
Henry Brown
Bowman Gray
McDonald Gray

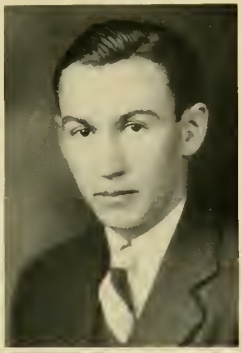

James Carroll Abbott

ELIZABETH CITY, N. C.

Age: 20, Degree: B.S.

Commerce

Assistant in Accounting.
Delta Sigma Pi.

Roy F. Abernethy

HICKORY, N. C.

Age: 23, Degree: B.S.

Chemistry.

Alpha Chi Sigma.

Francis Lee Adams

MARION, N. C.

Age: 22, Degree: B.S. in C.E.

William Cain Chapter American Society of Civil Engineers; Coop. Phi Kappa Sigma; Tau Beta Pi.

Junius Greene Adams, Jr.

BILTMORE FOREST, N. C.

Age: 20, Degree: A.B.

Sophomore Order of Shieks; Junior Order of Gorgon's Head; Commencement Marshal; German Club; Vice-President German Club; Freshman Track; Varsity Golf (3); Alternate Captain Golf (3); Vice-President S. I. C. Golf Association (4); Coop; Glee Club (1, 2); *Yackety Yack* Staff (1, 2, 3); Editor-in-Chief (4); German Club Executive Committee; Activities Committee; Assistant Leader Gorgon's Head Ball.
Sigma Alpha Epsilon.

Mary Elizabeth Adams

COLERAINE, N. C.

Age: 20, Degree: A.B.

Education

Wilbur Royster Adams

ANGIER, N. C.

Age: 20, Degree: PhG.

Phi Delta Chi.

Marion R. Alexander

ASHEVILLE, N. C.

Age: 19, Degree: B.S.

Commerce

Business Manager *Tar Heel*; Chairman Publicity Committee; North Carolina Club. Sigma Phi Epsilon.

James Bruton Allen

TROY, N. C.

Age: 20, Degree: A.B.

Pi Kappa Alpha.

George E. Anderson

POTSDAM, N. Y.

Age: 21, Degree: B.S.

Commerce

William Redmond Anderson

ROCKY MOUNT, N. C.

Age: 21, Degree: B.S. in C.E.

William Cain Society of Civil Engineers; Freshman Friendship Council (1).

Buren Frost Andrews

TRINITY, N. C.

Age: 21, Degree: B.S.

Commerce.

High Point Club; Randolph County Club.

Vance Odell Ayers

PLYMOUTH, N. C.

Age: 22, Degree: B.S.

Pre-Med; A.B. Education

Charles Lightfoot Ball, Jr.

ELIZABETH CITY, N. C.

Age: 24, Degree: B.S.

Medicine

Elisha Mitchell Scientific Society; Medical Society; Freshman Track and Baseball; Varsity Track (2, 3).
Theta Kappa Psi.

James Weeks Ball

ELIZABETH CITY, N. C.

Age: 22, Degree: B.S.

Commerce

Baseball (3, 4).

Ray Wolsey Ballard

WALNUT, N. C.

Age: 23, Degree: B.S.

Commerce.

Mary Alice Barber

FOREST CITY, N. C.

Age: 22, Degree: A.B.

Education.

Albert Earl Barnhardt

CONCORD, N. C.

Age: 21, Degree: A.B.

Track (1, 2, 3); Black and White Revue; Cheerios (2); Intra-Mural Basketball and Track.

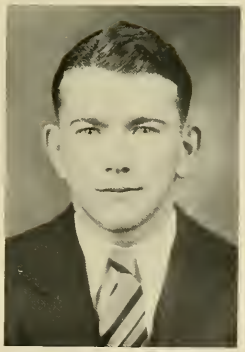

James Leonard Barnhardt

HUNTERSVILLE, N. C.

Age: 20, Degree: A.B.

Education.

Varsity Baseball; Monogram Club.

James Alexander Barnwell

MEBANE, N. C.

Age: 24, Degree: B. S.

Commerce.

Acacia.

Walter Clyde Barnwell

PROSPECT HILL, N. C.

Age: 21, Degree: PhG.

American Pharmaceutical Association.
Phi Delta Chi.

William A. Baxter

GREENSBORO, N. C.

Age: 22, Degree: B.S. in E.E.

Freshman Baseball; American Institute Electrical Engineers.
Theta Phi.

Eugene DuBose Blakenly, Jr.

CAMDEN, S. C.

Age: 21, Degree: B.S. in C.E.

Palmetto Club; William Cain Chapter American Society of Civil Engineers.
Theta Chi; Phi Beta Kappa; Tau Beta Pi.

Lewis Taylor Bledsoe

ASHEVILLE, N. C.

Age: 23, Degree: LL.B.

President Democratic Student Club; Chairman N. C. College League for Smith; President Dialectic Senate; President Debate Council; Intercollegiate Debates against N. C. State College, University of Va., University of Ala.; Y. M. C. A. Cabinet; Pan-Hellenic Council; German Club.
Sigma Phi Epsilon; Phi Alpha Delta; Epsilon Phi Delta; Tau Kappa Alpha.

Nicholas Alexander Bogoluboff

CHAPEL HILL, N. C.

Age: 30, Degree: B.C.S.

Epsilon Phi Delta.

Malcolm Ray Bonner

BONNERTON, N. C.

Age: 21, Degree: A.B.

Education.

Phi Assembly; Vice-President Eses; Beaufort County Club. Sigma Zeta; Phi Beta Kappa.

Arnold Borden

GOLDSBORO, N. C.

Age: 20, Degree: A.B.

Phi Assembly; Cabin. Sigma Nu; Epsilon Phi Delta.

William Jackson Bost

CONCORD, N. C.

Age: 25, Degree: A.B.

Education.

Freshman Baseball; Varsity '28; Dialectic Senate.

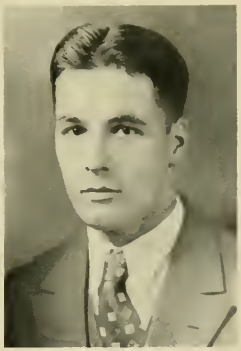

Girard Edgar Boudreau

CHAPEL HILL, N. C.

Age: 25, Degree: B.S. in M.E.

Ned Ornell Bowman

BEREA, KY.

Age: 25, Degree: A.B.

Clifford Callcote Branch, Jr.

BURGAW, N. C.

Age: 21, Degree: B.S.

Commerce.

Glee Club (1, 2, 3); German Club; *Yackety Yack* Staff. Theta Chi.

Marcus Battle Braswell

WHITAKERS, N. C.

Age: 20, Degree: A. B.

Phi Beta Kappa.

Mortimer William Breman

ASHEVILLE, N. C.

Age: 21, Degree: B. S.

Commerce.

Advertising Manager *Tar Heel*; Carolina Playmakers; Inter-Fraternity Council.
Zeta Beta Tau.

Isaac Brock

WEAVERVILLE, N. C.

Age: 23, Degree: A.B.

Education.

Phi Beta Kappa.

Carl Barrier Brown

SALISBURY, N. C.

Age: 18, Degree: B.S.

Geology.

Assistant in Geology; Elisha Mitchell Scientific Society.
Alpha Lambda Tau.

Charles Brown, Jr.

CHARLESTON, S. C.

Age: 21, Degree: A.B.

Education.

Boxing Team (2, 3); Captain (4); *Tar Heel* Staff (2); Chairman Senior Class Executive Committee; Grail; Palmetto Club.
Zeta Beta Tau.

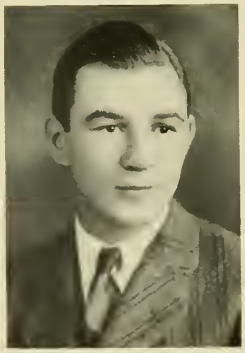

Henry Nicholas Brown III

CHAPEL HILL, N. C.

Age: 20, Degree: A.B.

Education.

Monogram Club; Dialectic Senate; Freshman Cross-Country; Freshman Track; Freshman Inter-Collegiate Debate; Varsity Cross Country; Varsity Track; Tar Heel Fencing Club; Secretary Junior Class; President Dialectic Senate; Senior Class Executive Committee.

David Benjamin Browning

ROCKY MOUNT, N. C.

Age: 22, Degree: PhG.

Student Council; German Club; Freshman Friendship Council. Kappa Psi.

Gaston Reedy Buford

FRANKLIN, TENN.

Age: 21, Degree; A.B.

Kappa Alpha.

John David Bulluck, Jr.

ROCKY MOUNT, N. C.

Age: 20, Degree: A.B.

Manager Varsity Baseball; Pan-Hellenic Council; Blue Key Society; Summer School Student Council; Junior Order Gorgon's Head. Sigma Chi.

Charles May Burns

WADESBORO, N. C.

Age: 20, Degree: B.S.

Commerce.

Manager Track (4); "13" Club; Leader Junior Ball; Leader "13" Club Dance. Alpha Kappa Psi.

Charlotte Josephine Califf

LOUISVILLE, KY.

Age: 20, Degree: A.B.

Margaret Hines Carlton

ROXBORO, N. C.

Age: 20, Degree: A.B.

Chi Omega.

Charles Albert Carr

NORFOLK, VA.

Age: 21, Degree: B.S.

Commerce.

Minotaurs; Coop; Manager (4); Gimghouls; Manager Freshman Basketball (3); Chief Commencement Marshal (3); President Senior Class; Phi Assembly; Sergeant-at-Arms (4).
Sigma Nu.

William Bryant Carr

HILLSBORO, N. C.

Age: 23, Degree: A.B.

Education.

Milus Hogue Carroll

YORK, S. C.

Age: 24, Degree: B.S.

Commerce.

Cabin; German Club.
Pi Kappa Alpha.

Roy Lee Cashwell

HOPE MILLS, N. C.

Age: 22, Degree: B.S.

Medicine.

Medical Society; Elisha Mitchell Scientific Society.
Theta Kappa Psi.

George Cathey

CANDLER, N. C.

Age: 23, Degree: A.B.

Education.

Varsity Basketball.

Donald Polen Chamblee

ZEBULON, N. C.

Age: 21, Degree: PhG.

President Pharmaceutical Association; Secretary Pharmacy Class ('26, '27); Instructor in Pharmacy.
Phi Delta Chi.

Hardee Chambliss, Jr.
WASHINGTON, D. C.
Age: 22, Degree: A.B.
Education.

George Kittrell Cheatham
RALEIGH, N. C.
Age: 21, Degree: B.S.
Commerce.
German Club; Coop.
Sigma Alpha Epsilon.

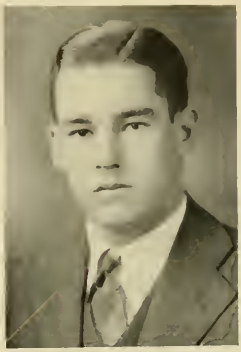

Leon Clarence Cheek
CHAPEL HILL, N. C.
Age: 32, Degree: A.B.
Phi Beta Kappa.

William Claiborne Clary, Jr.
HARLEM, GA.
Age: 19, Degree: B.S.
Commerce.
Alpha Tau Omega.

Kenneth Lee Cloninger
CLAREMONT, N. C.
Age: 23, Degree: B.S.
Medicine.
Medical Association; Elisha Mitchell Scientific Society; Catawba County Club.
Theta Kappa Psi.

Jacob Ernest Cobb
COLUMBUS, N. C.
Age: 19, Degree: A.B.
Dialectic Senate; Glee Club (1, 2, 3, 4).
Sigma Epsilon.

Burnham Standish Colburn, Jr.

BILTMORE FOREST, N. C.

Age: 22, Degree: B.S. in C.E.

Track Team (2, 3, 4); Monogram Club; Rifle Club (2, 3); President; Rifle Team (2, 3); Fencing Team (2); Freshman Track Team.
Chi Psi.

Theodore Joseph Collier

PIKEVILLE, N. C.

Age: 20, Degree: A.B.

Education.

Sigma Phi Epsilon; Phi Beta Kappa.

Raymond Field Coltrane

GUILFORD COLLEGE, N. C.

Age: 20, Degree: B.S.

Commerce.

Harry Carroll Colwell

BURGAW, N. C.

Age: 21, Degree: B.S.

Commerce.

Holt Scholarship.

James Beardsley Connell

WARRENTON, N. C.

Age: 20, Degree: PhG.

Sophomore Y. M. C. A. Cabinet; Carolina Playmakers; Vice-President Junior Class; *Yackety Yack* Business Staff; Assistant in Pharmacy; Elisha Mitchell Scientific Society.
Chi Tau; Kappa Psi.

Olan Victor Cook

LENOIR, N. C.

Age: 23, Degree: A.B.

Adrian Booker Couch

CHAPEL HILL, N. C.

Age: 20, Degree: A.B.

Phi Beta Kappa

Georgia Anna Couch

CHAPEL HILL, N. C.

Age: 21, Degree: A.B.

George Vernon Cowper

KINSTON, N. C.

Age: 21, Degree: A.B.

Varsity Track Team (2, 3, 4); Executive Committee German Club (3, 4); Order of Shieks; Freshman Track; "Wigue and Masque"; Cabin; Monogram Club.

Zeta Psi; Phi Delta Phi.

Howard Enoch Cox

ERWIN, TENN.

Age: 23, Degree: A.B.

Freshman Cross-Country and Track; Varsity Cross-Country and Track; Student Council; Senior Class Executive Committee; Monogram Club.

Thomas Chatterton Coxe, Jr.

WADESBORO, N. C.

Age: 22, Degree: B.S.

Commerce.

Baseball (2, 3, 4); Football Squad (2, 3); Sophomore Order of Minotaurs; Junior Order of Gimghouls; Leader Sophomore Hop; Assistant Leader Junior Prom; Woodberry Forest Club; Monogram Club; Coop.

Kappa Sigma; Alpha Kappa Psi.

Charles Mason Crawford, Jr.

CHAPEL HILL, N. C.

Age: 22, Degree: A.B.

Band; Dialectic Senate; German Club.

Lambda Chi Alpha.

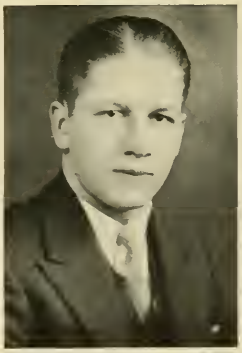

Thomas Green Croom

ASHEVILLE, N. C.

Age: 22, Degree: B.S. in C.E.

William Cain Chapter American Society of Civil Engineers; Freshman Track.
Sigma Epsilon.

Simeon Roane Cross

MARION, N. C.

Age: 21, Degree: B.S.

Commerce.

Coop; Minotaurs; Junior Marshal. Kappa Sigma; Alpha Kappa Psi.

Ernest Glenn Crowell

CONCORD, N. C.

Age: 23, Degree: A.B.

Education.

Carey Van Cummings

HIGH POINT, N. C.

Age: 22, Degree: A.B.

Freshman Boxing; Varsity Boxing (2, 3); High Point Club; Tennis Squad.

Edmund Lane Curlee

BURLINGTON, N. C.

Age: 20, Degree: B.S.

Freshman Tennis; German Club; Glee Club (1, 2, 3, 4); President (4); Vice President Junior Class. Phi Sigma Kappa; Phi Mu Alpha.

Tyson Alexander Curtis

MCBEE, S. C.

Age: 21, Degree: PhG.

Palmetto Club; American Pharmaceutical Association.
Phi Delta Chi.

Giffin Caswell Daughtridge
ROCKY MOUNT, N. C.
Age: 20, Degree: B.S.
Medicine.
Elisha Mitchell Scientific Society; Medical Society; Vice-President Second Year Medical Class. Theta Kappa Psi.

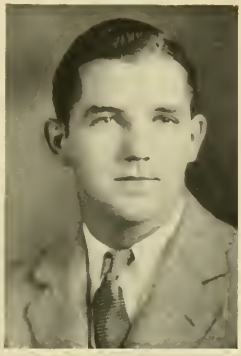

Benson Willis Davis
BLACK MOUNTAIN, N. C.
Age: 20, Degree: A.B.
Education.

George Thomas Davis
LAKE LANDING, N. C.
Age: 20, Degree: A.B.
Dialectic Senate; North Carolina Club.

Ralph Earle Davis
BURLINGTON, N. C.
Age: 22, Degree: A.B.
Education.

Rowland L. Davis, Jr.
CORTLAND, N. Y.
Age: 21, Degree: A.B.
Psi Upsilon.

William Henry Davis
BULLOCK, N. C.
Age: 23, Degree: A.B.
Education.

F. W. Dayvault

CHINA GROVE, N. C.

Age: 21, Degree: PhG.

Phi Delta Chi.

Suzanne Tarpley Dent

LOCKHART, S. C.

Age: 20, Degree: A.B.

Alpha Gamma Delta.

J. T. Dillehay

SOUTHERN PINES, N. C.

Age: 21, Degree: PhG.

Phi Delta Chi.

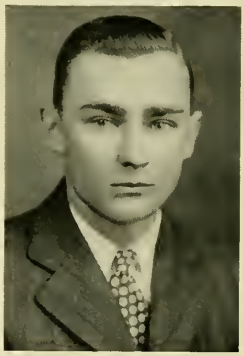

James Anderson Doggett

BROWN SUMMITT, N. C.

Age: 22, Degree: B.S.

Commerce.

Carolina Rifle Club. Acacia; Delta Sigma Pi; Epsilon Phi Delta.

Mary Dirnberger

DANVILLE, VA.

Age: 22, Degree: A.B.

Buccaneer Staff; Carolina Playmakers; Woman's Association.

Helen Dortch

GOLDSBORO, N. C.

Age: 18, Degree: A.B.

Carolina Playmakers. Pi Beta Phi.

Edwin Stanhope Dunn

RALEIGH, N. C.

Age: 21, Degree: B.S.

Commerce.

Charles R. Edwards

MOUNT HOLLY, N. C.

Age: 22, Degree: PhG.

George Ehrhart

JACKSON, N. C.

Age: 22, Degree: A.B.

Education.

Buccaneer Staff (3); *Yackety Yack* Staff (4); Northhampton County Club; Carolina Playmakers; Managing Editor *Tar Heel.*

Sigma Delta.

Edwin Stuart English, Jr.

BREVARD, N. C.

Age: 23, Degree: B.S.

Commerce.

Alpha Lambda Tau.

William Franklin Evans, Jr.

RALEIGH, N. C.

Age: 20, Degree: B.S. in C.E.

Cabin; German Club; American Society of Civil Engineers; Football Squad (1, 2).
Phi Delta Theta.

Harry Lawrence Farrell

MEBANE, N. C.

Age: 23, Degree: B.S.

Medicine.

Alamance County Club; Whitehead Medical Society.
Alpha Kappa Kappa.

John Watts Farthing

WILMINGTON, N. C.

Age: 20, Degree: A.B.

Y. M. C. A. Cabinet (2, 3, 4); *Yackety Yack* Staff (3); Sub-Assistant Manager Track (2); Y. M. C. A. Case Committee (2, 3, 4,); Student Advisory Council (4).
Pi Kappa Phi; Phi Beta Kappa

Roy Lane Forrester

RAMSEUR, N. C.

Age: 26, Degree: A.B.

Education.

Randolph County Club; Freshman Track Team; Varsity Tennis Team.

Herbert Junius Fox

FRANKLINVILLE, N. C.

Age: 21, Degree: A.B.

Education.

Senior Class Executive Committee.

Ernest Ross Froneberger

BESSEMER CITY, N. C.

Age: 21, Degree: B.S.

Commerce.

William Pace Fuller

DURHAM, N. C.

Age: 22, Degree: A.B.

Cabin; Gorgon's Head; Ball Manager; German Club.
Sigma Alpha Epsilon.

Alexander Henderson Galloway

WINSTON-SALEM, N. C.

Age: 21, Degree: A.B.

Shieks; Gimghouls; Y. M. C. A. Cabinet; *Buccaneer* Business Staff; Commencement Marshal; Ball Manager.
Beta Theta Pi; Phi Beta Kappa.

Morris Louis Garmise

GASTONIA, N. C.

Age: 21, Degree: B.S.

Commerce.

Tau Epsilon Phi.

David Alden Giddings

WEST HARTFORD, CONN.

Age: 21, Degree: B.S.

Commerce.

Y. M. C. A. Cabinet; Advertising Manager Carolina Playmakers; Rifle Club.
Phi Kappa Sigma; Alpha Kappa Psi.

Charles N. Gignilliat, Jr.

SENECA, S. C.

Age: 20, Degree: A.B.

Cabin.
Phi Delta Theta.

Robert Theodore Giles

CHAPEL HILL, N. C.

Age: 27, Degree: J.D.

President Law School Association; President Law Class.
Phi Alpha Delta.

Paul Denny Gilliam

ALTAMAHAW, N. C.

Age: 20, Degree: A.B.

Sam Robert Goldberg

GASTONIA, N. C.

Age: 19, Degree: B.S.

Commerce.

Freshman Wrestling; Freshman Track; Varsity Wrestling; Varsity Tennis; University Orchestra.
Tau Epsilon Phi.

Bowman Gray, Jr.

WINSTON-SALEM, N. C.

Age: 21, Degree: A.B.

Minotaurs; Gimghouls; Manager Freshman Football; President German Club; Freshman Basketball; Executive Committee Senior Class; Woodberry Forest Club; German Club Executive Committee.
Delta Kappa Epsilon.

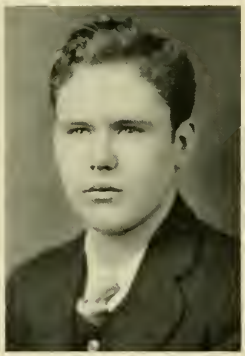

Robert McDonald Gray

STATESVILLE, N. C.

Age: 22, Degree: A.B.

Golden Fleece; Vice-President Sophomore Y. M. C. A. Cabinet (2); President Y. M. C. A.; Assistant Manager Basketball (3); Manager Freshman Basketball; Varsity Football (2, 3, 4); Varsity Track (2, 3); Monogram Club; Di Senate; Executive Committee German Club (3, 4); Grail; Shieks; Coop; Class Executive Committee (2, 3, 4).
Kappa Sigma; Phi Beta Kappa; Epsilon Phi Delta.

A. M. Gregory

SALISBURY, N. C.

Age: 22, Degree: A.B.

Delta Kappa Epsilon.

Charles O'H. Grimes

RALEIGH, N. C.

Age: 20, Degree: A.B.

Zeta Psi

Wesley Southmayd Griswold

MIDDLETOWN, CONN.

Age: 19, Degree: A.B.

Phi Gamma Delta.

Alvin Luther Groce

ASHEVILLE, N. C.

Age: 24, Degree: B.S.

Commerce.

Amphoterothen; Dialectic Senate; *Yackety Yack* Business Staff.
Chi Phi.

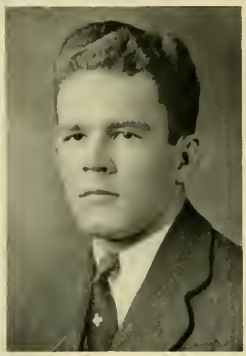

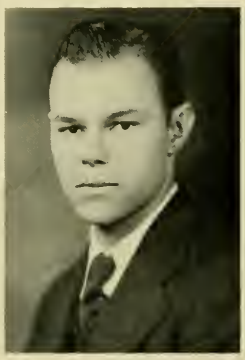

Rufus R. Hackney

DURHAM, N. C.

Age: 23, Degree: A.B.

Education.

Freshman Football; Freshman Basketball; Varsity Basketball (2, 3, 4); Captain (4).

James Donald Hague

NEW YORK, N. Y.

Age: 22, Degree: A.B.

Alpha Delta Phi.

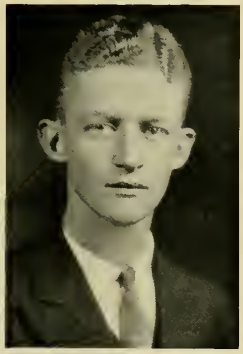

James Brownlee Hall

BELMONT, N. C.

Age: 20, Degree: A.B.

Pi Kappa Phi.

Alton Parker Hall

CANDLER, N. C.

Age: 24, Degree: A.B.

Education.

President Mathematics Club.

Gould Mitchell Hambright

MARSHFIELD, WIS.

Age: 21, Degree: A.B.

Beta Theta Pi.

Wiley Cleveland Harrell

MOROCK, N. C.

Age: 24, Degree: PhG.

Kappa Psi.

James Harward

OAKBORO, N. C.

Age: 29, Degree: A.B.

Education.

Robert Haile Hayes

KERSHAW, S. C.

Age: 20, Degree: B.S. in C.E.

William Cain Chapter American Society of Civil Engineers; Palmetto Club.
Theta Chi; Phi Beta Kappa; Tau Beta Pi.

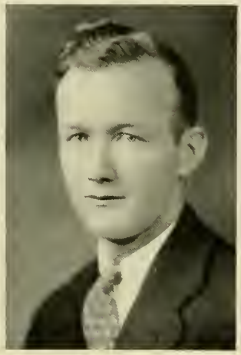

Frank McLarthy Helms

MONROE, N. C.

Age: 24, Degree: A.B.

in Education

John Middleton Henderson

ASHEVILLE, N. C.

Age: 24, Degree: B.S.

Commerce.

Vice-President Senior Class; Grail; Y. M. C. A. Cabinet; Varsity Track (2, 3, 4); Captain Track (4); Captain Cross-Country Team (4); Executive Committee Senior Class; Centro Hispano Club; *Tar Heel* Staff; Monogram Club; Senior Order of Daviens.
Phi Delta Theta.

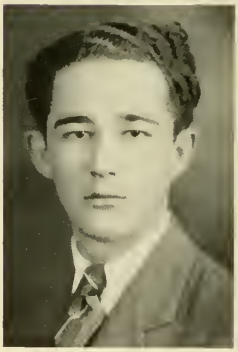

Nathaniel Harding Henry

CHAPEL HILL, N. C.

Age: 19, Degree: A.B.

Freshman Friendship Council (1); Philanthropic Assembly; University Orchestra.
Sigma Delta.

Henry James Hines

CLINTON, N. C.

Age: 21, Degree: B.S. in E.E.

American Institute of Electrical Engineers; Sampson County Club.
Theta Phi.

Claude S. Hinson

YADKINVILLE, N. C.

Age: 23, Degree: A.B.

Education.

Renfro Club.

Fred Colby Hobson

BOONVILLE, N. C.

Age: 22, Degree: A.B.

Education.

Renfro Club; North Carolina Club; Di Senate; Yadkin County Club.

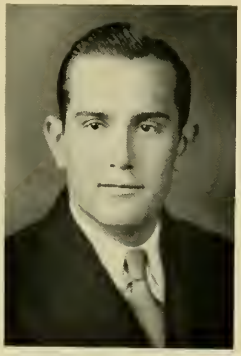

Charles Ray Hoggard

AHOSKIE, N. C.

Age: 21, Degree: PhG.

American Pharmaceutical Ass'n.
Phi Sigma Kappa.

Rhoid Brandon Holland

STATESVILLE, N. C.

Age: 20, Degree: B.S.

Commerce.

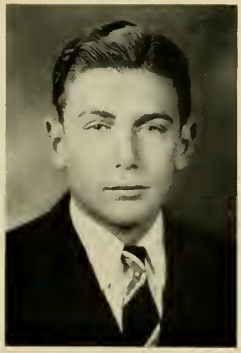

George Hamilton Holmes, Jr.

TRYON, N. C.

Age: 22, Degree: A.B.

Rifle Club (1, 2, 3).

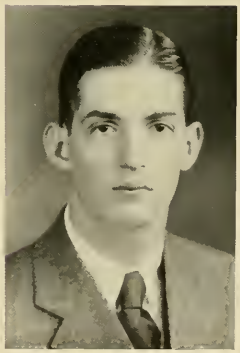

Don S. Holt

GRAHAM, N. C.

Age: 20, Degree: A.B.

Varsity Football (3, 4).
Delta Tau Delta.

Joseph Williams Holt, Jr.

GREENSBORO, N. C.

Age: 21, Degree: B.S. in E.E.

Freshman Track; American Institute of Electrical Engineers; Carolina Playmakers; German Club.
Pi Kappa Sigma; Phi Beta Kappa; Tau Beta Pi; Phi Zeta Nu.

George Montague Holton

CASH CORNER, N. C.

Age: 23, Degree: B.S.

Commerce.

Chi Tau.

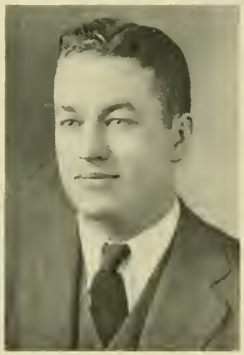

Nelson Ferebee Howard

TARBORO, N. C.

Age: 22, Degree: A.B.

Freshman Football; Varsity Football (2, 3, 4); Shieks; Y. M. C. A. Cabinet; Grail; Secretary of Monogram Club; German Club; Ass't Leader Mid-Winter Dances.
Delta Kappa Epsilon.

Robert Philip Howell

FAYETTEVILLE, N. C.

Age: 22, Degree: B.S. in C.E.

Coop; Inter-Fraternity Council; William Cain Chapter American Society of Civil Engineers; President (4); Freshman Basketball.
Zeta Psi; Phi Beta Kappa; Tau Beta Pi.

Elwood Cartelyon Hunter

TOBACCOVILLE, N. C.

Age: 21, Degree: A.B.

in Education.

Band (2, 3, 4); Dialectic Senate (1, 2, 4); Winner William Cain Mathematical Medal.
Phi Beta Kappa.

Thomas Kearn Huss

CHERRYVILLE, N. C.

Age: 20, Degree: A.B.

Education.

Football Squad (2, 3).

Charles Jordan James

DURHAM, N. C.

Age: 24, Degree: PhG.

American Pharmaceutical Ass'n.

A. C. Jennings

JENNINGS, N. C.

Age: 23, Degree: A.B.

A. Glendon Johnson

VARINA, N. C.

Age: 23, Degree: B.S.

Commerce.

Frederick Burr Johnson

RALEIGH, N. C.

Age: 21, Degree: B.S.

Commerce.

Junior Order of Gorgon's Head; Sophomore Order of Shieks; Cabin; German Club; Leader Sophomore Hop; Leader Gorgon's Head Ball; President of Cabin; Y. M. C. A. Cabinet; *Yackety Yack* Staff; Glee Club; Inter-Fraternity Council; Commencement Marshal.

Phi Delta Theta.

George Mann Johnson

CEDAR CREEK, N. C.

Age: 22, Degree: A.B.

John Ralph Johnson

CLAYTON, N. C.

Age: 23, Degree: A.B.

Glee Club (1, 2); Elisha Mitchell Scientific Society.

Alpha Kappa Kappa.

Addie Louise Johnston

MEBANE, N. C.

Degree: A.B. Education

Charles Dupre Jones, Jr.

HILLSBORO, N. C.

Age: 21, Degree: B.S. Commerce.

Treasurer Rifle Club; Rifle Team. Sigma Phi Epsilon.

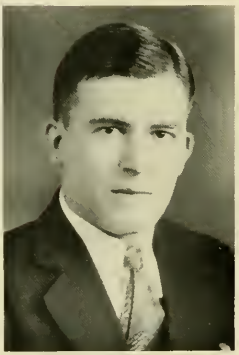

Clifford C. Jones

GREENVILLE, S. C.

Age: 22, Degree: B.S. in C.E.

William Cain Chapter American Society of Civil Engineers.

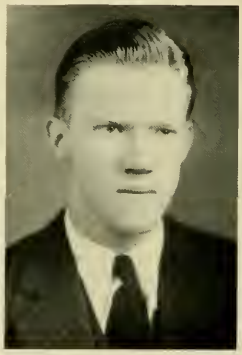

Halbert McNair Jones

LAURINBURG, N. C.

Age: 19, Degree: B.S. Commerce.

Cabin; Inter-Fraternity Council; Vice-President Phi Beta Kappa. Delta Psi; Phi Beta Kappa; Epsilon Phi Delta.

Alvin Sigmond Kartus

ASHEVILLE, N. C.

Age: 22, Degree: LLB.

Zeta Beta Tau; Tau Kappa Alpha.

Theodore Roosevelt Keith

CURRIE, N. C.

Age: 21, Degree: A.B. Education.

Alpha Lambda Tau.

Roland Lincoln Kesler

SALISBURY, N. C.

Age: 20, Degree: A.B.

Education.

Treasurer Junior Class; Football Squad (1, 2,); Cabin; Vice-President Freshman Friendship Council; Y. M. C. A. Cabinet.
Delta Psi.

Thomas Lingle Kesler

SALISBURY, N. C.

Age: 20, Degree: B.S.

Geology.

Glee Club (3, 4); Elisha Mitchell Scientific Society.
Phi Sigma Kappa.

Arthur Eugene Knoefel, Jr.

BLACK MOUNTAIN, N. C.

Age: 21, Degree A.B.

John Franklin Koonce

JACKSONVILLE, N. C.

Age: 22, Degree: PhG.

Phi Delta Chi.

Claude Shinn Lassiter

HIGH ROCK, N. C.

Age: 21, Degree: B.S.

Commerce.

James Harrison Lassiter

CHARLOTTE, N. C.

Age: 21, Degree: A.B.

Freshman Football; Varsity Football (2, 3); Monogram Club; Woodberry Forest Club; German Club; Final Ball Manager.
Delta Kappa Epsilon.

Ann deTreville Lawrence

RALEIGH, N. C.

Age: 20, Degree: A.B.

Pi Beta Phi.

George William Lawson

CHAPEL HILL, N. C.

Age: 25, Degree: A.B.

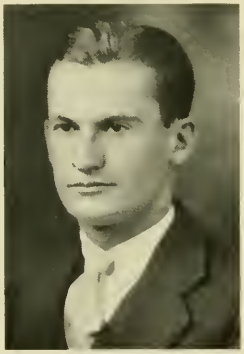

Frank Wright Lea, Jr.

WILSON, N. C.

Age: 20, Degree: A.B.

McLean Bacon Leath, Jr.

ROCKINGHAM, N. C.

Age: 20, Degree: A.B.

Freshman Football; Sub-Assistant Manager Basketball; Assistant Manager Basketball; Manager of Varsity Basketball (4); Monogram Club; German Club; Commencement Marshal; Secretary Senior Class; Gorgon's Head.

Sigma Chi.

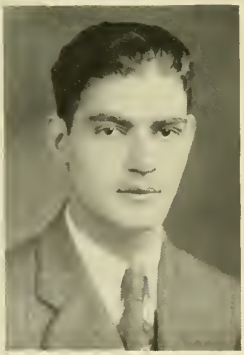

Thomas A. Libbus

NEW BERN, N. C.

Age: 23, Degree: PhG.

Mrs. Lilly Underwood Lilly

ALBEMARLE, N. C.

Degree: A.B. Education

George Burgwin Lockhart

CHARLOTTE, N. C.

Age: 22, Degree: B.S. in C.E.

German Club; William Cain Chapter American Society of Civil Engineers; Treasurer Sophomore Class.
Phi Kappa Sigma.

James Henry Long

MEBANE, N. C.

Age: 21. Degree: B.S.

Commerce.

Delta Sigma Pi.

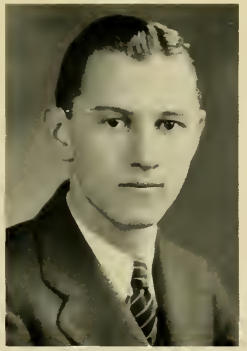

Robert Andrew Love, Jr.

GASTONIA, N. C.

Age: 21, Degree: A.B.

Cabin; German Club; Gaston County Club.
Sigma Nu; Alpha Kappa Psi.

Frances Mayfield McAlister

MCCORMICK, S. C.

Age: 19, Degree: A.B.

President South Carolina Club.

David Ramon McCain

NEWPORT, N. C.

Age: 21, Degree: A.B.

Education.

Emily Madison McClelland

MAXTON, N. C.

Age: 21, Degree: A.B.

Secretary Le Cercle Francais.
Chi Omega.

Howard T. McCone

CHAPEL HILL, N. C.

Age: 23, Degree: A.B.

James Melvin McCorkle

CHARLOTTE, N. C.

Age: 20, Degree: B. S.

Commerce.

Cheerios.

Oates McCullen

FAISON, N. C.

Age: 19, Degree: A.B.

Tar Heel Staff (2, 3); *Yackety Yack* Staff (2); Phi Assembly.

Henry Grady McEntire

GASTONIA, N. C.

Age: 23, Degree: B.S.

Commerce.

Freshman Baseball; Rifle Club; Secretary Southern Intercollegiate Fencing Conference.
Chi Psi.

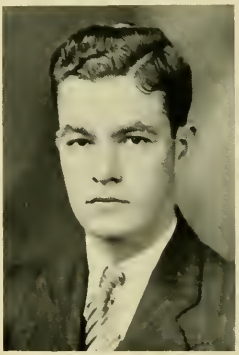

Harry Woodrow McGalliard

CHAPEL HILL, N. C.

Age: 17, Degree: A.B.

Alpha Lambda Tau.

Andrew Campell McIntosh

CHAPEL HILL, N. C.

Age: 22, Degree: LLB.

Shieks; Gorgon's Head; Wigue and Masque; Student Editorial Board *North Carolina Law Review*; Member North Carolina Bar.
Alpha Tau Omega.

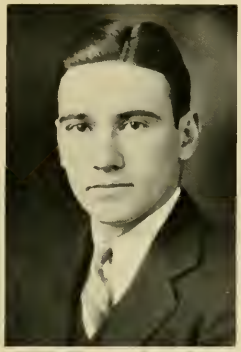

Donald Munro McIntosh

OLD FORT, N. C.

Age: 20, Degree: A.B.

Chi Psi.

John Milton McNeil

MILLERS CREEK, N. C.

Age: 26, Degree: A.B.

William Manthey-Zorn

AMHERST, MASS.

Age: 21, Degree: A.B.

Beta Theta Pi.

Byron Ashley Marshall

GUILFORD COLLEGE, N. C.

Age: 21, Degree: B.S.

Commerce.

John Oliver Marshall

WILMINGTON, N. C.

Age: 22, Degree: A.B.

Buccaneer Staff (1, 2); Assistant Editor (3, 4); *Tar Heel* Staff (2); *Yackety Yack* Staff (3); *Magazine* Staff (1, 2); Assistant Editor (3); Editor in chief (4); *The Faun* (2); Amphoterothen; Publications Union Board (3); "Dinamite" Senate; "Buck Jr." (3); "Juanjean (4).
Sigma Delta; Phi Beta Kappa; Sigma Upsilon.

William Leak Marshall, Jr.

WADESBORO, N. C.

Age: 21, Degree: A.B.

Secretary and Treasurer of German Club; Coop; Sophomore Order of Minotaurs; Junior Order of Gimghouls; Ass't. Leader Sophomore Hop; Leader of Junior Ball; *Tar Heel* Staff (2, 3).
Inter-Fraternity Council.
Sigma Nu.

Richard Wilson Martin

NORFOLK, VA.

Age: 22, Degree: A.B. LLB.

German Club.
Kappa Sigma; Phi Alpha Delta.

Walter Boyd Massenburg

WARRENTON, N. C.

Age: 19, Degree: B.S. in E.E.

American Institute of Electrical Engineers; Band; Wigue and Masque.
Phi Zeta Nu; Phi Beta Kappa; Tau Beta Pi.

Robinson Emmons Matthews

CLINTON, N. C.

Age: 20, Degree: B.S.

in Chem. E.

Alembic Club.
Alpha Chi Sigma.

Earle Edwin Merrill

SOUTHERN PINES, N. C.

Age: 19, Degree: PhG.

Phi Delta Chi.

Hugh Leonidas Merritt

MOUNT AIRY, N. C.

Age: 20, Degree: B.S.

Commerce.

Tar Heel Staff; Renfro Club; Surry County Club.
Pi Kappa Phi; Alpha Kappa Psi.

James Allan Metz

DENVER, COLO.

Age: 21, Degree: A.B.

University of Colorado (1, 2); Glee Club (3, 4); "Kalif of Kavak"; Wigue and Masque.
Phi Mu Alpha.

William Norwood Michal

CANTON, N. C.

Age: 22, Degree: B.S. in E.E.

American Institute of Electrical Engineers; Wigue and Masque. Theta Phi; Phi Zeta Nu; Tau Beta Pi.

H. Heywood Miller

SALISBURY, N. C.

Age: 19, Degree: A. B.

Education.

Alpha Lambda Tau.

Ralph Edwin Miller

NORTH WILKESBORO, N. C.

Age: 26, Degree: A.B.

Playmakers (1, 2); Glee Club (2, 3, 4); Vice-President Wilkes County Club (4).

Grace Lee Minchener

TROY, ALA.

Age: 20, Degree: A.B.

Pi Beta Phi.

Joseph Mitchell

FAIRMONT, N. C.

Age: 20, Degree: A.B.

Carolina Playmakers; *Magazine* Staff; *Tar Heel* Staff. Sigma Upsilon.

Robert F. Monroe

EAGLE SPRINGS, N. C.

Age: 23, Degree: B.S.M.

Acacia; Alpha Kappa Kappa.

Janie Lillian Monteith
HUNTERSVILLE, N. C.
Age: 20, Degree: A.B.
Education.

Charles J. Moore
THOMASVILLE, N. C.
Age: 20, Degree: B. S.
Commerce.
Sigma Zeta.

Davis Lee Moore
STOKES, N. C.
Age: 23, Degree: A.B.
Education.
Cheerios; Pitt County Club; Wrestling Team; Monogram Club.

Roy Harden Moore
WAYNESVILLE, N. C.
Age: 23, Degree: B.S.
Medicine.
Alpha Kappa Kappa.

Artis Mock Morgan
ALBEMARLE, N. C.
Age: 23, Degree: B.S. in C.E.
William Cain Chapter American Society of Civil Engineers.

Karl Zeigler Morgan
SALISBURY, N. C.
Age: 21, Degree: A.B.

Stedman Morris
SALISBURY, N. C.
Age: 21, Degree: A.B.
Delta Kappa Epsilon.

John Brady Morrison
STATESVILLE, N. C.
Age: 21, Degree: B.S.
Commerce.
Delta Sigma Pi.

Harmon Whitehurst Morton
JACKSONVILLE, N. C.
Age: 26, Degree: A.B.

Walter Lauren Moses
DURHAM, N. C.
Age: 22, Degree: A.B.

Jessee Rountree Moye, Jr.
GREENVILLE, N. C.
Age: 21, Degree: A.B.
Sigma Nu.

Sallie Chessie Murphy
LOUISBURG, N. C.
Age: 23, Degree: A. B.
Education.

Ruby Jane Myers

YADKINVILLE, N. C.

Age: 23, Degree: A.B.

Education.

John Wilkins Norwood, Jr.

GREENVILLE, N. C.

Age: 20, Degree: A.B.

Grail; Amphoterothen; Vice-President Palmetto Club; Dialectic Senate; Freshman Tennis; Varsity Tennis (3, 4); Student Advisory Council (4); Inter-Fraternity Council (3).
Chi Phi.

Robert James Ormand

BESSEMER CITY, N. C.

Age: 25, Degree: A.B.

Education.

Faye Wilma Overcash

STATESVILLE, N. C.

Degree: A.B. Education

William Carey Parker

RALEIGH, N. C.

Age: 19, Degree: A.B.

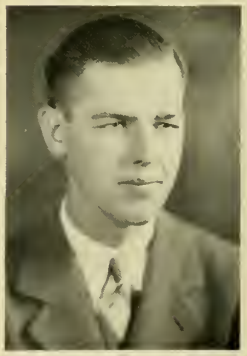

John Gilmore Parks

DURHAM, N. C.

Age: 22, Degree: B.S.

Commerce.

Glee Club (2, 3, 4).
Sigma Phi Epsilon.

Walter John Parks

SWANNANOA, N. C.

Age: 20, Degree: B.S. in C.E.

William Cain Chapter American Society of Civil Engineers.

Matthew Kent Pate

BURLINGTON, N. C.

Age: 20, Degree: B.S.

Commerce.

Alamance County Club; Glee Club (3, 4).
Phi Sigma Kappa.

Arthur Low Patterson

ALBEMARLE, N. C.

Age: 20, Degree: B.S.

Commerce.

Cheerios.
Delta Sigma Pi.

Robert Glenn Payne

GRANITE FALLS, N. C.

Age: 22, Degree: A.B.

Education.

Secretary and Treasurer Caldwell County Club; North Carolina Club.

Lucian Allen Peacock

BENSON, N. C.

Age: 22, Degree: A.B.

Education.

Ben Aycock Peacock

FREEMONT, N. C.

Age: 20, Degree: A.B.

Albert Mendenhall Peele

GUILFORD COLLEGE, N. C.

Age: 26, Degree: B.S. in C.E.

William Cain Chapter American Society of Civil Engineers.

William DeCatur Perry

ELIZABETH CITY, N. C.

Age: 20, Degree: A.B.

Education.

Carolina Playmakers; Editor Freshman Handbook (4); *Tar Heel* Staff (1, 2, 3); *Yackety Yack* Staff (3); *Buccaneer* Staff (2); Managing Editor (3); Editor (4); Author, "Mr. Perry Writes A Play"; North Carolina Club; Y. M. C. A. Cabinet (3, 4); President Publications Union Board (3); German Club (3, 4).
Sigma Upsilon.

Samuel Atwell Pettus

CHARLOTTE, N. C.

Age: 21, Degree: B.S.

Commerce.

Order of Minotaurs; Golf Squad; German Club; Chief Ball Manager (4).
Delta Kappa Epsilon.

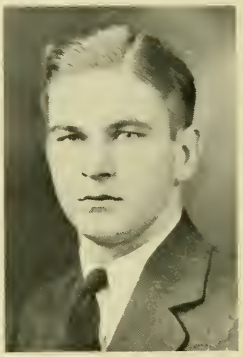

William Louis Phillips

LAURINBURG, N. C.

Age: 20, Degree: A.B.

Yackety Yack Staff; Inter-Fraternity Council.
Delta Psi.

Edward Lee Piver

BEAUFORT, N. C.

Age: 22, Degree: A.B.

Education.

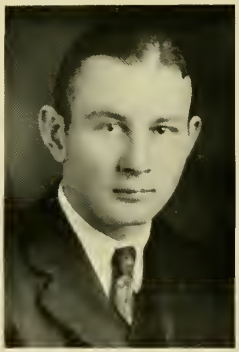

Louie Earl Pollock

LAGRANGE, N. C.

Age: 21, Degree: B.S.

Commerce.

Cheerios.

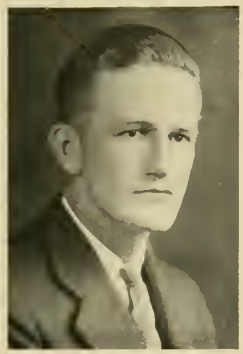

Clarence Hatcher Pope

ROSE HILL, N. C.

Age: 22, Degree: A.B.

Education.

Hermon Sutton Powell

ENFIELD, N. C.

Age: 22, Degree: B.S.

Medicine.

Theta Kappa Psi.

Graham Burgess Poyner

MOROCK, N. C.

Age: 21, Degree: A.B.

Education.

Y. M. C. A. Cabinet (2, 3, 4); Quartette (2, 3, 4); Grail; Epsilon Phi Delta.

Samuel Lee Presson

CHARLOTTE, N. C.

Age: 21, Degree: A.B.

Freshman Friendship Council; Freshman Basketball and Track; Boxing (1); Varsity Football (2, 3, 4); Monogram Club; Wearer of "N. C."

Chi Phi.

James Curtis Price

ELLERBE, N. C.

Age: 24, Degree: A.B.

Education.

Grail; Freshman Baseball; Varsity Basketball (2, 3, 4); President "Red Head Club."

Sigma Zeta.

John J. Pringle

COLUMBIA, S. C.

Age: 21, Degree: A.B.

Coop; German Club; Leader Fall Dances.

Sigma Alpha Epsilon.

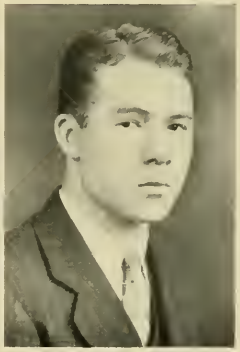

Lida Ramsay

ATLANTA, GA.

Age: 20, Degree: A.B.

House President Woman's Association.
Chi Omega.

Rebecca Nelle Ranson

HUNTERSVILLE, N. C.

Degree: A.B. Education.

Kenneth Bryan Raper

WELCOME, N. C.

Age: 20, Degree: A.B.

Dialectic Senate (1, 2); Deutsche Verien (2); Davidson County Club; President (4); Elisha Mitchell Scientific Society; Assistant in Botany (2, 3, 4).

Augustus Barker Raymer

STATESVILLE, N. C.

Age: 20, Degree: LLB.

Delta Sigma Phi; Phi Alpha Delta.

Noah Green Raynor

LINDEN, N. C.

Age: 25, Degree: A.B.

Education.

John Wyeth Ray

PITTSBORO, N. C.

Age: 20, Degree: A.B.

Treasurer Y. M. C. A. (3, 4); Speaker Phi Society (4); *Tar Heel* Staff (3); Senior Class Executive Committee.

Otto Horace Reese
HENDERSONVILLE, N. C.
Age: 22, Degree: B.S.
Commerce.

Paul Apperson Reid
PILOT MOUNTAIN, N. C.
Age: 26, Degree: A.B.
Education.
Surry County Club.

Mary Louise Riggsbee
CARRBORO, N. C.
Age: 19. Degree: A.B.
Education.

James Mebane Robertson
CHARLES, N. C.
Age: 22. Degree: A.B.
Elisha Mitchell Scientific Society.

Edward Rondthaler, Jr.
WINSTON-SALEM, N. C.
Age: 23, Degree: A.B.
Glee Club; University Orchestra; Freshman Friendship Council; Deutche Verein.

Charles Reid Ross
LILLINGTON, N. C.
Age: 21, Degree: A.B.
Theta Chi.

Mela Allen Royall

GOLDSBORO, N. C.

Degree: A.B.

President Woman's Association.
Pi Beta Phi.

Henry Clement Satterfield, Jr.

DURHAM, N. C.

Age: 21, Degree: A.B.

Minotaurs; Gimghouls; Coop; Varsity Basketball (2, 3, 4); President Sophomore Class; Secretary Freshman Class; German Club; Commencement Ball Manager; Golden Fleece; Varsity Baseball (2, 3, 4); Monogram Club.
Kappa Sigma.

Benjamin David Schwartz

WILMINGTON, N. C.

Age: 20, Degree: B.S.

Commerce.

Tar Heel Business Staff (2).
Tau Epsilon Phi.

William LaFayette Scott

GREENSBORO, N. C.

Age: 21, Degree: A.B.

Tennis Team (1, 2, 3, 4); Captain Tennis Team (4).
Pi Kappa Phi.

Susie Marshall Sharp

REIDSVILLE, N. C.

Age: 21, Degree: LLB.

North Carolina Law Review (2, 3); Secretary and Treasurer Third Year Law Class; President McRae Law Club (2); Rockingham County Club; North Carolina Bar.

William Bryon Sharp

GREENSBORO, N. C.

Age: 20, Degree: B.S. in E.E.

Theta Phi; Phi Zeta Nu.

Paul Edmond Shearin

ESSEX, N. C.

Age: 22, Degree: A.B.

Education.

Mathematics Club; Phi Society; Elisha Mitchell Scientific Society.

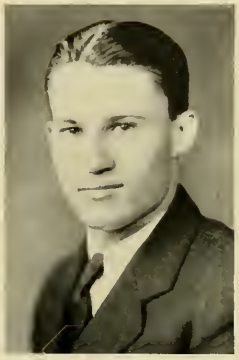

George Edward Shepard

WILMINGTON, N. C.

Age: 24, Degree: B.S.

Commerce.

Assistant Coach of Basketball; Coop; Captain Freshman Football. Kappa Sigma.

Judah Shohan

GREENSBORO, N. C.

Age: 20, Degree: A.B.

Tau Epsilon Phi.

William Burder Shuford

HICKORY, N. C.

Age: 21, Degree: B. S.

Commerce.

Order of Minotaurs; Coop; Football Squad (3, 4); Secretary Woodberry Forest Club (2). Kappa Sigma.

Jesse Frank Hobbs

EDENTON, N. C.

Age: 24, Degree: B.S.

Medicine.

Theta Kappa Psi.

Charles Henry Sikes

GREENSBORO, N. C.

Age: 26, Degree: B. S.

Medicine.

Band; Chairman U. N. C. Medical Society ('27). Theta Kappa Psi.

Paul Taylor Simpson

ROSEBORO, N. C.

Age: 19, Degree: B.S.

Commerce.

Track Squad (1); Cross-Country Squad (4); Sampson County Club; Philanthropic Society; Library Assistant (2, 3, 4); Accounting Laboratory Assistant (4).
Delta Sigma Pi.

Carson Fraser Sinclair

WINTER HAVEN, FLA.

Age: 21, Degree: A.B.

High Point Club.
Theta Chi.

Frank LeRoy Smith

MOUNT AIRY, N. C.

Age: 20, Degree: A.B.

Tar Heel Staff (2); Spanish Club; Elisha Mitchell Scientific Society; Surry County Club.
Sigma Zeta.

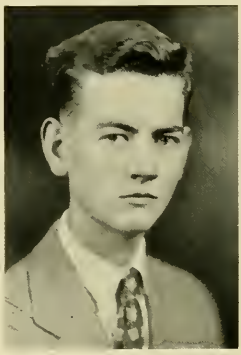

William Franklin Smith

CHADBOURN, N. C.

Age: 20, Degree: A.B.

Sidney Caughman Snelgrove

CHARLESTON, S. C.

Age: 20, Degree: B.S.

Commerce.

Band (1, 2, 3, 4); Playmaker Orchestra; Wigue and Masque Orchestra; Palmetto Club.

Fitzhugh Lee Southerland

WILLARD, N. C.

Age: 23, Degree: B.S.

Commerce.

Theta Kappa Nu.

Walter Smith Spearman

CHARLOTTE, N. C.

Age: 21, Degree: A.B.

Secretary Freshman Friendship Council; President Sophomore Y. M. C. A. Cabinet; Secretary Y. M. C. A.; Ass't. Editor Carolina Handbook; *Buccaneer* Staff; Assistant Editor-in-Chief of *Yackety Yack;* Editor-in-Chief *Tar Heel*; President N. C. Collegiate Press Association; Senior Executive Committee; Carolina Playmakers; President Phi Beta Kappa; Inter-Fraternity Council; German Club; Ass't. Leader Junior Prom; Ass't. Leader Senior Dance; Di Senate; Amphoterothen; Grail; Senior Order of Daviens; Golden Fleece. Chi Psi; Phi Beta Kappa; Epsilon Phi Delta.

John Wesley Heartsfield Spears

LILLINGTON, N. C.

Age: 22, Degree: A.B.

German Club; Coop; Inter-Fraternity Council; Buchan Prize. Phi Delta Theta.

George Fulton Spell

RED SPRINGS, N. C.

Age: 20, Degree: A.B.

James Carlisle Stabler

ST. MATTHEWS, S. C.

Age: 26, Degree: A.B.

Education.

Di Society; Secretary South Carolina Club.

John S. Stafford

CHARLOTTE, N. C.

Age: 22, Degree: B.S.

Commerce.

Track (3, 4); Monogram Club.

James Alfred Stanley

WARRENSVILLE, N. C.

Age: 22, Degree: A.B.

Education.

British Union Debate; *Buccaneer* Staff (3); Ashe County Club. Tau Kappa Alpha.

Wymon Plato Starling

ROSEBORO, N. C.

Age: 24, Degree: A.B.

Medicine.

Lambda Chi Alpha; Alpha Kappa. Kappa.

Randall McKnight Starrett

MORGANTON, N. C.

Age: 23, Degree: B.S. in E.E.

Beta Theta Pi.

Elbert Elwin Stauber

RURAL HALL, N. C.

Age: 21, Degree: B.S.

Commerce.

Glee Club (2, 3, 4); Secretary (4); Orchestra (1, 2, 3, 4); Playmakers (2).

Alpha Kappa Psi; Epsilon Phi Delta; Phi Mu Alpha.

Clarence Hubert Stewart

CONCORD, N. C.

Age: 20, Degree: A.B.

Education.

Clifton Carr Stokes

GRIFTON, N. C.

Age: 26, Degree: B.S.

Geology.

Pitt County Club; Vice President Pitt County Club; Phi Assembly; Assistant in Geology.

Robert Edwards Stone

GREENSBORO, N. C.

Age: 25, Degree: A.B.

William Julian Stone

THOMASVILLE, N. C.

Age: 23, Degree: B.S.

Commerce.

President Davidson County Club; Wrestling Team (3); Freshman Baseball.
Sigma Zeta.

Catharine Kelso Taylor

MORGANTON, N. C.

Age: 22, Degree: A. B.

Pi Beta Phi.

Cecil Grady Taylor

WILLIAMSTON, N. C.

Age: 19, Degree: A.B.

Education.

Havens Edna Taylor

CHAPEL HILL, N. C.

Age: 22, Degree: A.B.

Education.

Eugene Graham Thompson

ROXBORO, N. C.

Age: 21, Degree: LLB.

Wrestling Squad ('24); Wrestling Team ('25, '27, '28); Captain ('28) Monogram Club; McGehee Law Club.
Sigma Delta; Phi Alpha Delta.

Horace Brown Thompson

MATTHEWS, N. C.

Age: 24, Degree: A.B.

Mecklenburg County Club; Freshman Friendship Council; Sophomore Y. M. C. A. Cabinet; Junior Y. M. C. A. Cabinet.

Kirby Dew Thompson

RICHLANDS, N. C.

Age: 21, Degree: B.S.

Commerce.

Phi Assembly.

Lawrence Thompson

NEW YORK, N. Y.

Age: 20, Degree: A.B.

Carolina Playmakers.
Chi Psi.

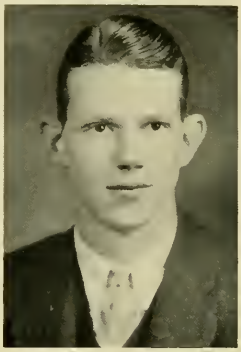

Rosalie Thrall

CHAPEL HILL, N. C.

Age: 21, Degree: A.B.

Pi Beta Phi; Phi Beta Kappa.

Samuel Monroe Turner

NORTH WILKESBORO, N. C.

Age: 27, Degree: A.B.

Education.

Freshman Debating Council; Di Senate; Secretary Wilkes County Club; Renfro Club; North Carolina Club.

Wilburne Wells Turner

TEACHEY, N. C.

Age: 23, Degree: A.B.

North Carolina Club; Circulation Staff *Tar Heel* (2); Duplin County Club.
Phi Kappa Delta.

Alton Clark Underwood

ELIZABETHTOWN, N. C.

Age: 20, Degree: B.S.

Commerce.

Tar Heel Staff (1); Y. M. C. A. Cabinet (1).
Sigma Chi.

Henrietta Underwood

ASHEBORO, N. C.

Age: 19, Degree: A.B.

William Alfred Vanstory

GREENSBORO, N. C.

Age: 24, Degree: B.S.

Commerce.

Minotaurs; Gimghouls.
Delta Kappa Epsilon.

Weddle Walter Vaughn

ELM CITY, N. C.

Age: 23, Degree: A.B.

Inter-Fraternity Council; German Club.
Chi Tau.

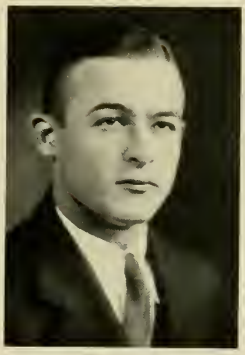

Carl Vernon Venters

RICHLANDS, N. C.

Age: 22, Degree: A.B.

President Inter-Fraternity Council; Cabin.
Phi Gamma Delta; Phi Delta Phi.

Homer Jameson Vernon

SPRAY, N. C.

Age: 21, Degree: B.S.

Commerce.

Buccaneer Art Staff.

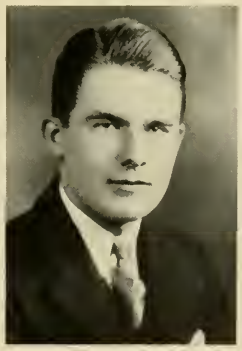

Baxter Francis Wade

ROXBORO, N. C.

Age: 20, Degree: B.S. in C.E.

American Society of Civil Engineers; Band.
Theta Phi.

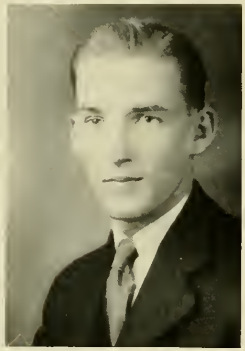

Rogers Christopher Wade

RALEIGH, N. C.

Age: 20, Degree: B.S.

Commerce.

Accounting Laboratory Instructor.

William Stanley Wall

ENFIELD, N. C.

Age: 20, Degree: A.B.

Inter-Fraternity Council; Executive Committee Senior Class; German Club.
Theta Chi.

Rebecca Walser

HIGH POINT, N. C.

Age: 19, Degree: A. B.

Richard Gaither Walser

LEXINGTON, N. C.

Age: 20, Degree: A.B.

Cabin; Wigue and Masque; Carolina Playmakers; German Club; Sophomore Y. M. C. A. Cabinet; Davidson County Club.
Phi Kappa Sigma.

Lois Morton Warden

LOUISVILLE, KY.

Age: 21, Degree: A.B.

Carolina Playmakers; Vice President Woman's Association.
Pi Beta Phi.

Allan Mackenzie Watt

GREENSBORO, N. C.

Age: 20, Degree: A.B.

Cheerios; Di Senate; Freshman Tennis; Varsity Tennis Squad; Intra-Mural Doubles Champion.
Sigma Phi Sigma.

Samuel Eason Way

BEAUFORT, N. C.

Age: 23, Degree: A.B.

Education.

Cartaret County Club; North Carolina Club; Band.
Chi Tau.

James Harry Weatherly

REIDSVILLE, N. C.

Age: 20, Degree: A.B.

Y. M. C. A. Cabinet; Senior Class Executive Committee; Vice President Dialectic Senate; Rockingham County Club.
Sigma Phi Epsilon; Phi Beta Kappa; Epsilon Phi Delta.

Whitmel Hill Webb, Jr.

HILLSBORO, N. C.

Age: 20, Degree: B.S. in C.E.

Zeta Psi.

William Edward Webb

THOMASVILLE, N. C.

Age: 21, Degree: A.B.

Minotaurs; Cabin; Gorgon's Head; Inter-Fraternity Council; Leader Mid-Winter Dances.
Kappa Sigma.

Harold Davis Welborn

HIGH POINT, N. C.

Age: 20, Degree: B.S.

Commerce.

Freshman Friendship Council; Freshman Track; Sophomore Y. M. C. A. Cabinet; Junior-Senior Y. M. C. A. Cabinet; Executive Committee Senior Class; High Point Club.

John Charles Wessell, Jr.

WILMINGTON, N. C.

Age: 21, Degree: A.B.

Tar Heel Staff; German Club.
Delta Sigma Phi.

Charles Hasford White, Jr.

ELIZABETHTOWN, TENN.

Age: 20, Degree: A.B.

Education.

Inter-Fraternity Council (4); Band (2); President Band (3); Manager (4).
Phi Sigma Kappa; Phi Mu Alpha.

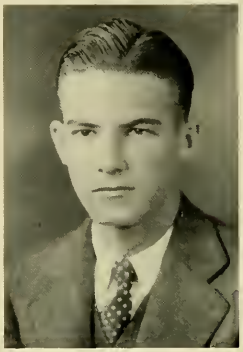

Harold Moultrie White

GREENWOOD, S. C.

Age: 20, Degree: B.S.

Commerce.

German Club; Pan-Hellenic Council (3); Cabin.
Pi Kappa Alpha.

Howard Emsley Whitley

MONROE, N. C.

Age: 23, Degree: PhG.

Phi Delta Chi.

Philip Ray Whitley

WENDELL, N. C.

Age: 23, Degree: LLB.

Buccaneer Staff; Philanthropic Assembly; Wake County Club; Freshman Baseball; Manager Intra-mural Football; McGehee Law Club; German Club; President Democratic Club; Vice President Law Club Association.
Lambda Chi Alpha; Phi Alpha Delta.

James William Williams

GREENSBORO, N. C.

Age: 22, Degree: A.B.

Y. M. C. A. Cabinet (2, 3, 4); Vice President Y. M. C. A. (4); Football Squad (2, 3); Track Squad (2, 3, 4); President North Carolina Club (4); President Epsilon Phi Delta (4); Grail.
Pi Kappa Phi; Epsilon Phi Delta.

Lee Gerald Williams

DOVER, N. C.

Age: 25, Degree: A.B.

Dora Ivy Willis

VALE, N. C.

Age: 24, Degree: A.B.

Mrs. Alfred R. Wilson

DURHAM, N. C.

Age: 29, Degree: A.B.

Education.

Edward Douglas Wilson

CHAPEL HILL, N. C.

Age: 20, Degree: A.B.

Carolina Playmakers; Wigue and Masque; President (4); Commencement Marshal (3); Ass't. Leader Fall Dances (4); Y. M. C. A. Cabinet (1, 2, 3, 4); German Club.

Zeta Psi; Epsilon Phi Delta.

Willis Alexandria Wilson

DOVER, N. C.

Age: 21, Degree: B.S.

Commerce

Thomas E. Witty

SUMMERFIELD, N. C.

Age: 26, Degree: B.S. in C.E.

William Cain Chapter American Society of Civil Engineers.

Nelson Woodson

SALISBURY, N. C.

Age: 20, Degree: A.B.

Junior Order of Gimghouls; Sophomore Order of Sheiks; Executive Committee of German Club; Ass't. Manager Varsity Baseball (3); Manager Freshman Baseball; Secretary and Treasurer Freshman Friendship Council; Y. M. C. A. Cabinet.

Delta Kappa Epsilon.

Marion Frank Wooten, Jr.

CHARLOTTE, N. C.

Age: 22, Degree: B.S. in C.E.

William Cain Chapter American Society of Civil Engineers; Rifle Club (2, 3, 4); Cheerios.

William Jerome Wortman

MORGANTON, N. C.

Age: 20, Degree: B.S. in E.E.

American Institute of Electrical Engineers; Burke County Club. Theta Phi.

Kenneth Clayton Wright

TOPTON, N. C.

Age: 22, Degree: B.S.

Commerce.

William Humber Wysong

FLORENCE, S. C.

Age: 21, Degree: B.S.

German Club; Freshman Football; Varsity Football (2, 3); Palmetto Club.
Sigma Delta.

Adam Younce

SPENCER, N. C.

Age: 22, Degree: A.B.; LLB.

Delta Tau Delta.

Marion Justice Young

SPARTANBURG, S. C.

Age: 22, Degree: B.S.

Commerce.

Pan-Hellenic Council (3), Delta Sigma Phi.

SENIOR SUPERLATIVES

SATTERFIELD
BEST ATHLETE

MAC GRAY
BEST ALL-ROUND

SPEARMAN
MOST BRILLIANT

BOWMAN GRAY
BEST EXECUTIVE

HOWARD
BIGGEST BULL SHOOTER

ADAMS
BEST BUSINESS MAN

LEATH
BEST-LOOKING

SATTERFIELD
MOST POPULAR

PERRY
MOST ORIGINAL

SENIOR SUPERLATIVES

HOWELL
BIGGEST LADIES MAN

GREGORY
BIGGEST VILLAIN

SPEARMAN
MOST INFLUENTIAL

RAY
UGLIEST

BROADUS
PRETTIEST

RAY
BIGGEST NUT

WARDEN
MOST DRAMATIC

McALISTER
MOST FLIRTATIOUS

McCLELLAND
MOST POPULAR CO-ED

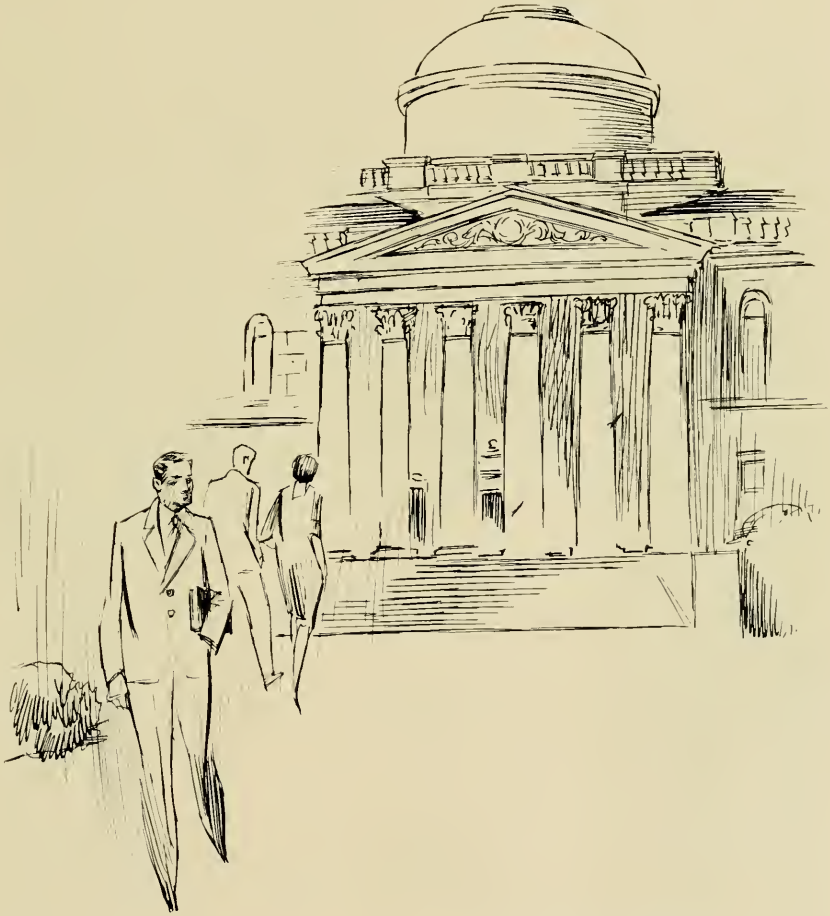

JUNIORS

FARRIS

CONNELL

SINCLAIR

ALLEN

GREENE

Officers of the Junior Class

Ray S. Farris ..... *President*

James B. Connell ..... *Vice-President*

Henry M. Sinclair ..... *Secretary*

Arch T. Allen ..... *Treasurer*

R. C. Greene ..... *Representative on Student Council*

HAROLD I. AARON
SPENCER, N. C.

WILLIAM JACKSON ADAMS
CARTHAGE, N. C.

Amphoterothen; *Yackety Yack* Staff (1, 2); *Buccaneer* Staff (2, 3); Dialectic Senate; Woodberry Forest Club.
Phi Kappa Sigma.

FENTON A. ADKINS
DURHAM, N. C.

Sigma Chi.

RAYMOND MELVIN AINSLEY
ROPER, N. C.

GEORGE ZACHARIAH ALDEN
ARDEN, N. C.

JAMES MOSES ALEXANDER
DERITA, N. C.

JOHN JOHNSTON ALEXANDER
CHARLOTTE, N. C.

Theta Chi.

PENELOPE BROWNE ALEXANDER
CHARLOTTE, N. C.

Delta Delta Delta

ARCH T. ALLEN, JR.
RALEIGH, N. C.

Treasurer Junior Class; Commencement Marshal; German Club; Gorgon's Head; Minotaurs; Cabin; Boxing Team (2, 3); Monogram Club.
Sigma Nu.

K. E. ALSPAUGH
TAYLORSVILLE, N. C.

Theta Phi.

JULIA ALTIZER
HUNTINGTON, W. VA.
Pi Beta Phi.

LOUIS APPEL
BROOKLYN, N. Y.

HENRY MCKEAN BAGGS
WASHINGTON, D. C.
Chi Psi.

ALICE CAROLINE BALLENGER
WELLFORD, S. C.

CHARLES LEWIS BARNHARDT
OAKBORO, N. C.

FRANK ARMFIELD
CONCORD, N. C.

EDWIN BURTIS AYCOCK
FREMONT, N. C.

DAVID GRAHAM BALL
RALEIGH, N. C.

ELIZABETH SWANN BARBER
RALEIGH, N. C.
Pi Beta Phi.

RAYMOND ELMO BASS
BLACK CREEK, N. C.
Alpha Chi Sigma.

David Wilkinson Bell, Jr.
WASHINGTON, D. C.
Kappa Psi.

William Otis Bennett
WARREN, PA.
Chi Psi.

William Edward Betts
ROME, GA.
Chi Phi

Hurston Steele Bivens
GOLDSBORO, N. C.

William Wayne Blackwelder
LENOIR, N. C.
Phi Sigma Kappa.

Carl Walter Blackwood
MELVIN HILL, N. C.

Jacob Curtis Blackwood
MELVIN HILL, N. C.

William Edward Bobbitt
ROCKY MOUNT, N. C.
Art Editor *Buccaneer* (3, 4); President Freshman Friendship Council; Willam Cain Chapter American Society of Civil Engineers; Junior-Senior Y. M. C. A. Cabinet.
Pi Kappa Phi.

Robert B. Bolton
RICH SQUARE, N. C.
Kappa Psi.

Griswold Ladd Bouteiller
MIDDLETOWN, CONN.
Phi Gamma Delta.

HARRY GRAY BRAINARD
SPENCERPORT, N. Y.

Buccaneer Staff.
Sigma Delta.

GEORGE W. BRADHAM
NEW BERN, N. C.

Football Squad (2); Sub-Assistant Manager Baseball (2); *Tar Heel* Business Staff (1); French Club (2).
Beta Theta Pi.

JOHN BRANDT
CHAPEL HILL N. C.

Cabin.
Delta Psi.

JUSTIN ROOSEVELT BRASWELL
UNIONVILLE, N. C.

DAN JOHNSON BRAWLEY
STATESVILLE, N. C.

Alpha Chi Sigma.

SIDNEY BRICK
DILLON, S. C.

Tar Heel Business Staff.
Phi Alpha.

CLYDE WALLACE BRILES
HIGH POINT, N. C.

JOSEPH HERMAN BRISSON
ST. PAULS, N. C.

Robeson County Club; North Carolina Club.
Sigma Zeta.

BERTRAM HOOLE BROWN
TARBORO, N. C.

Phi Gamma Delta.

BONNIE CURLEE BROWN
ELKIN, N. C.

Kappa Psi.

Travis Taylor Brown
CHARLOTTE, N. C.

Freshman Friendship Council; Vice-President Sophomore Y. M. C. A. Cabinet; Phi Assembly; *Yackety Yack* Staff (1, 2); Associate Editor (3); Varsity Track Squad; Publication Union Board; Amphoterothen; Order of the Grail.
Phi Gamma Delta.

John Henry Brunjes
WILMINGTON, N. C.

Band (1, 2, 3).
Sigma Phi Sigma.

Leon Bryan
CONWAY, S. C.

Palmetto Club.
Lambda Chi Alpha.

James Alvin Bunting
BETHEL, N. C.

German Club.
Phi Sigma Kappa.

William Clingan Burnett
TRYON, N. C.

Theta Phi; Phi Zeta Nu.

Edwin Elliotte Butler
CLINTON, N. C.
Cabin.

Sigma Nu.

Robert Terrell Byerly
COOLEEMEE, N. C.

Edward Purnell Cahoon
COLUMBIA, N. C.

Phi Delta Chi.

Charles Dobyns Calhoun
RALEIGH, N. C.

Phi Assembly; "13" Club; *Buccancer* Art Staff; Commencement Marshal; Sub-Assistant Manager Football.
Zeta Psi.

Newton Sudduth Calhoun
RALEIGH, N. C.

Zeta Psi.

Charles Carroll Carpenter
CROUSE, N. C.

Frederick Louis Carr, Jr.
WILSON, N. C.
Sigma Nu.

Gabriel Paul Carr
TEACHEYS, N. C.
Phi Assembly; North Carolina Club; Debate Club.

Marvin Stewart Carter
ALBEMARLE, N. C.
Acacia.

Olivia Hart Chamberlain
LINCOLNTON, N. C.
Delta Delta Delta.

William James Chandler
WINSTON-SALEM, N. C.
Assistant Cheerleader (2); Chief Cheerleader (3); Freshman Friendship Council; Sophomore Y. M. C. A. Cabinet; Secretary Junior-Senior Y. M. C. A. Cabinet (3); Dialectic Senate; Playmakers.
Chi Tau.

Robert Hunter Cheatham
DURHAM, N. C.
Chi Psi.

William Churchill Cheatham
RALEIGH, N. C.
Freshman Football; Freshman Baseball; Cabin.
Sigma Alpha Epsilon.

Nellie Rives Cheek
CHAPEL HILL, N. C.

Rance Edward Clark
PINETOPS, N. C.

Ralph Stokes Collins
AYDEN, N. C.
Pitt County Club; Deutsche Verein.

Christine L. Coffey
LEWISBURG, TENN.
Woman's Student Council.
Sigma Kappa.

Gabriel Murrel Cohen
LOUISVILLE, KY.
Phi Alpha.

Jerome Cohen
HENDERSON, N. C.
Philanthropic Assembly; Freshman Debating Club; Intra-Society Debate; Inter-Collegiate Debate; Freshman Cross-Country Boxing Squad (1, 2); Wrestling Squad (3); Freshman Track Team.
Tau Epsilon Phi.

Milton Cohen
FLUSHING, L. I.
Phi Alpha.

George Frederic Cole
SOUTHERN PINES, N. C.
President Le Cercle Francais.

Coleman C. Cates
BURLINGTON, N. C.

Cheatham G. Coley
RALEIGH, N. C.
Freshman Boxing Team; Varsity Boxing Team; Monogram Club; Woodberry Forest Club; Phi Assembly.
Chi Psi.

Beth Colley
BLOOMSBURG, PA.
Pyramid Club.

George Leslie Conley
MARION, N. C.
Chi Tau; Delta Sigma Pi.

ELISHA COPPERSMITH
ELIZABETH CITY, N. C.
German Club; Wrestling Team (1).
Sigma Epsilon.

CAROLYN CLARICE COX
SNEAD'S FERRY, N. C.
Woman's Association.

DAVID JENKINS CRAIG, JR.
STATESVILLE, N. C.
German Club; Assistant Manager Football; Junior Order of Gorgon's Head; Sophomore Order of Minotaurs.
Delta Kappa Epsilon.

STRANLEIGH BEVERLEY CRAWFORD
CORNELIA, GA.

ROBERT S. CROMARTIE, JR.
ELIZABETHTOWN, N. C.
Kappa Alpha.

THOMAS WALTER CROWSON, JR.
FAYETTEVILLE, N. C.

GRAHAM MCKINZIE CULBRETH
RAEFORD, N. C.
Kappa Psi.

ANNE KELSO CURRIE
FAYETTEVILLE, N. C.
Pi Beta Phi.

SYDNEY MCLEAN CURRY
RALEIGH, N. C.

WILLIAM R. CURTIS
FRANKLINVILLE, N. C.
Randolph County Club; Le Cercle Francais.

Charles Claxton Dalton
FOREST CITY, N. C.

Elmer Robert Davis
SOUTHERN PINES, N. C.

Freshman Track and Cross-Country; American Institute of Electrical Engineers.
Alpha Lambda Tau.

Elbert H. Denning
ALBEMARLE, N. C.

Rifle Club (2, 3); Rifle Team (2, 3); *Tar Heel* Staff (3).
Phi Sigma Kappa.

Louis Henry deRosset
WILMINGTON, N. C.

Shicks; Coop.
Sigma Alpha Epsilon.

Daniel Charles DeWolfe, Jr.
MONROE, CONN.

Phi Delta Theta.

Felix Gladstone Doggett
BROWN SUMMITT, N. C.

Rifle Club.

Francis Elmer Drake
SCOTLAND NECK, N. C.

William Henry Dry
CAREY, N. C.

Freshman Track Team; Varsity Track Squad; *Buccaneer* Art Staff.
Theta Phi.

Sam Arrington Dunn, Jr.
SCOTLAND NECK, N. C.

Zeta Psi.

Morris Herman Dworin
NEW YORK, N. Y.

James Sidney Eaves
YOUNGSVILLE, N. C.
Dialectic Senate.
Theta Kappa Nu; Kappa Psi.

Celeste Edgerton
KENLY, N. C.
Pi Beta Phi.

Cyrus M. Edson
TAMPA, FLA.
Dialectic Senate; Carolina Playmakers; Y. M. C. A. Cabinet.
Chi Phi.

Thomas Hicks Edwards
RUTHERFORDTON, N. C.
Freshman Baseball Team; Varsity Baseball Squad.

Walter Eugene Eskew
GREENVILLE, N. C.
Varsity Football (2, 3).
Chi Phi.

Elbert Stanford Eskridge
LAWNDALE, N. C.
Glee Club; Band.

John Herbert Estep
WHITEHEAD, N. C.
Glee Club.

Lyda Harris Eubanks
CHAPEL HILL, N. C.

James Payne Fagan
ERWIN, TENN.
Inter-Fraternity Council.
Alpha Lambda Tau.

Thomas Erskine Faires
CHARLOTTE, N. C.
Band (1, 2, 3); Orchestra (1); Buccaneers (2, 3).
Phi Mu Alpha.

SARA GILMOUR FALKENER
GOLDSBORO, N. C.
Pi Beta Phi.

STAURT ALLAN FARLEIGH
CHICAGO, ILL.
Freshman Basketball; Varsity Basketball Squad; Cabin; German Club; *Yackety Yack* Business Staff.
Sigma Alpha Epsilon.

WILLIAM YORK FARRELL
MEBANE, N. C.

RAY SIMPSON FARRIS
CHARLOTTE, N. C.
President of Junior Class; Varsity Football; Varsity Baseball; Vice-President Monogram Club; Dialectic Senate; Grail; Captain-Elect of Football.
Sigma Phi Sigma.

WILLIAM LUMSDEN FEARING
ELIZABETH CITY, N. C.
Sigma Chi.

MARSHALL YOUNT FEIMSTER
NEWTON, N. C.
"13" Club; Cabin; *Tar Heel* Business Staff; Assistant Business Manager of *Buccaneer;* Glee Club; Wigue and Masque; Gorgon's Head.
Sigma Alpha Epsilon.

DAVID B. FELMET
WAYNESVILLE, N. C.

JULIAN BAKER FENNER
TARBORO, N. C.
Delta Kappa Epsilon.

THOMAS RUSSELL FERGUSON
NEWELL, N. C.
Cheerios.

FRANK REAVIS FLEMING
HAMPTONVILLE, N. C.

MARION GEDDINGS FOLLIN, JR.
WINSTON-SALEM, N. C.

"13" Club; Gimghoul; Y. M. C. A. Cabinet; Commencement Marshal; Grail; Dialectic Senate.
Beta Theta Pi; Alpha Kappa Psi.

JOHN FRED FORD
BELMONT, N. C.

German Club.
Sigma Phi Sigma.

HASKELL WRIGHT FOX
TROUTMAN, N. C.

RAYMOND CARL FREEMAN
COLERAIN, N. C.

EDNA LEE FUSSELL
ROSE HILL, N. C.

HERMAN C. GADDY
PEACHLAND, N. C.

HARRY JOSEPH GALLAND
BROOKLYN, N. Y.

Tar Heel Staff (2); Assistant Editor (3); Rifle Club and Team (2); Dialectic Senate (2, 3); Mary D. Wright Debate (2); Amphoterothen; *Yackety Yack* Staff; *Buccaneer* Staff.
Zeta Beta Tau.

IRVING GARRIS
MURFREESBORO, N. C.

RALPH BERNARD GARRISON
GLEN ALPINE, N. C.

Vice President Burke County Club (2); President (3); North Carolina Club; Vice President Triangle Club.

WALTER IRVING GIBSON
HIGH POINT, N. C.

MARY CONCHITA GIL
TAMPA, FLA.

HARRY MARION GILBERT
DARLINGTON, S. C.

NED BUTLER GILES
GLEN ALPINE, N. C.

German Club; Assistant Manager Boxing. Chi Tau.

GEORGE GLEATON
CONYERS, GA.

Chi Psi.

GEORGE BROWNE GOODE
RUTHERFORD COLLEGE, N. C.

Freshman Friendship Council; Burke County Club; President Triangle Club.

CARY JACKSON GOODWIN
APEX, N. C.

Kappa Psi.

CLEON WALTON GOODWIN
ORIENTAL, N. C.

GEORGE MALCOLM GRAHAM
JONESBORO, N. C.

JOHN WASHINGTON GRAHAM
EDENTON, N. C.

Woodberry Forest Club; German Club; Assistant Manager Boxing; *Yackety Yack* Business Staff (1).
Zeta Psi.

ROBERT L. GRAHAM, JR.
CHARLOTTE, N. C.

Vice President Freshman Friendship Council; Y. M. C. A. Cabinet; Phi Assembly; Amphoterothen; *Yackety Yack* Staff.
Phi Gamma Delta.

Calvin Graves, Jr.
MOUNT AIRY, N. C.
Pi Kappa Phi.

Gordon Gray
WINSTON-SALEM, N. C.
Minotaurs; Gimghouls; Inter-Fraternity Council; Business Manager *Carolina Magazine; Yackety Yack* Staff; Assistant Manager Baseball; Commencement Marshal; Basketball Squad.
Delta Kappa Epsilon.

Edwin Connelly Grayrill
ROANOKE, VA.

James Monroe Graybill
ROANOKE, VA.

Stanley Everette Green
BOILING SPRINGS, N. C.
Glee Club; Cleveland County Club; Y. M. C. A. Cabinet.

Alton Glenn Greene
CANDOR, N. C.
North Carolina Club.

Ralph Cordell Greene
MARSHVILLE, N. C.
Assistant Manager Basketball; Assistant Treasurer Grail; Y. M. C. A. Cabinet (1, 2, 3); Treasurer (2); Dialectic Senate; Freshman Friendship Council; Student Council (3); Business Staff *Yackety Yack;* Assistant Leader Junior Prom; German Club.
Sigma Zeta.

Harry Glenroy Grier
GASTONIA, N. C.
Vice President Band; Gaston County Club; Boxing Squad.
Phi Sigma Kappa.

Mary Irene Griffith
RUFFIN, N. C.

Harry Grossman
MEBANE, N. C.
Yackety Yack Business Staff; Phi Assembly.
Phi Alpha.

CATHARINE GROVES
CHAPEL HILL, N. C.

CHARLES WILLIAM HADLEY
BADIN, N. C.

GEORGE WINSTON HAMER
MCCOLL, S. C.
Sigma Nu.

EUGENE ASHBY HAMMOND
ROWLAND, N. C.

ASA HAMRICK HAMRICK
SHELBY, N. C.

JAMES TURNER HARDEN
GRAHAM, N. C.
Freshman Football and Baseball; Varsity Football and Baseball; Alamance County Club; Eses.

JASON HUGH HARDIN
FOREST CITY, N. C.

PHOEBE RANDOLPH HARDING
WASHINGTON, N. C.
Phi Beta Phi.

WILLIAM FOSTER HARGROVE
CANTON, N. C.

FRANK TRUMBO HARPER, JR.
KINSTON, N. C.

LINWOOD PARKER HARRELL
EDENTON, N. C.

Yackety Yack Staff; *Tar Heel* Staff; Philanthropic Assembly; Y. M. C. A. Cabinet; German Club.
Sigma Epsilon.

BOYD WHITE HARRIS, JR.
DURHAM, N. C.

Delta Sigma Pi.

PTOLEMY TINSLEY HARRIS
SILVERSTREET, S. C.

Band (2, 3).

EDWARD FLOYD HATHAWAY
BETHEL, N. C.

THADDEUS VALMONTE HEDGPETH
ELM CITY, N. C.

Cabin; German Club; American Institute of Electrical Engineers.
Sigma Nu.

JOSEPH BROADUS HENDERSON
QUEBEC, N. C.

ODIE B. HERRING
ROSEBORO, N. C.

WILLIAM LOGAN HIGDON, JR.
FRANKLIN, N. C.

Delta Sigma Pi.

HENRY OSBORNE HILL
DANVILLE, VA.

GUY EDWARD HILL
GREENSBORO, N. C.

Freshman Friendship Council; Sophomore Y. M. C. A. Cabinet; Junior-Senior Y. M. C. A. Cabinet; Sub-Assistant Manager Baseball (2); Assistant Manager Baseball (3); Collections Manager *Tar Heel* (2); *Yackety Yack* Business Staff (2); Junior Class Executive Committee (3); Business Manager *Yackety Yack* (3).
Lamba Chi Alpha.

Conrad Ogburn Hinshaw
PLEASANT GARDEN, N. C.

John Irving Hocutt
CLAYTON, N. C.

James Durward Hofler
HOBBSVILLE, N. C.

Glenn Parran Holder
GREENSBORO, N. C.

Managing Editor and Assistant Editor *Tar Heel;* Sigma Upsilon; Epsilon Phi Delta; Epsilon Upsilon Epsilon; Theta Alpha Chi; Publications Union Board; *Carolina Magazine* Staff; Amphoterothen; Junior Class Executive Committee; Class Executive Committee (1).
Sigma Delta.

Haywood Dail Holderness
TARBORO, N. C.

Order of Sheiks.
Delta Kappa Epsilon.

Troy Lester Holland
NEBO, N. C.

Robert Edward Lee Holt, Jr.
CHAPEL HILL, N. C.

Pi Kappa Alpha.

William Robert Hooks
FREMONT, N. C.

Francis Marion Houston
RALEIGH, N. C.

Pi Kappa Alpha.

Robert Alexander Hovis
CHARLOTTE, N. C.

Glee Club (1, 2, 3); Freshman Friendship Council; Y. M. C. A. Cabinet; *Yackety Yack* Staff (1, 2); Assistant Editor in Chief (3); Junior Class Executive Committee; German Club.
Chi Psi; Phi Mu Alpha.

FRANK SHORT HOWELL
FAYETTEYILLE, N. C.
Kappa Alpha.

HUGHES BAYNE HOYLE
MANTEO, N. C.

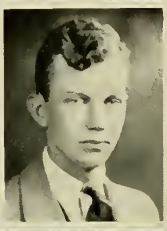

WILLIAM BEEKMAN HUGER
SAVANNAH, GA.
Sigma Alpha Epsilon.

PAUL ADDISON HUNT
PLEASANT GARDEN, N. C.

THOMAS ALLISON HUNTER
GREENSBORO, N. C.
First Assistant Leader Junior Prom; Sub-Assistant Manager Wrestling; Assistant Manager Wrestling; Track Squad; German Club; Freshman Friendship Council.
Sigma Chi.

THOMAS LINDSAY HUNTER
LINCOLNTON, N. C.

WILLIAM THOMAS HUNTLEY, JR.
ABERDEEN, N. C.
Baseball Team.
Phi Delta Chi.

ISAAC HALL HUSKE
FAYETTEYILLE, N. C.
Chi Phi.

J. P. HUSKINS
BURNSVILLE, N. C.

WILLIAM THOMAS JACKSON, JR.
WEEKSVILLE, N. C.
Phi Sigma Kappa.

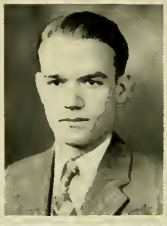

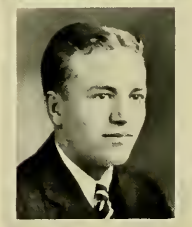

Francis Atherton Jacocks
TARBORO, N. C.
Zeta Psi.

Brandol Franklin James, Jr.
AYDEN, N. C.
Pitt County Club.
Phi Mu Alpha.

Watts Jewell
TARRYTON, N. Y.

Burt Powers Johnson
LILLINGTON, N. C.

Elizabeth Johnson
LOUISBURG, N. C.

Fred Odell Johnston
KELFORD, N. C.
Theta Kappa Nu.

Henry Livingston Johnson
DILLON, S. C.

William Robert Johnson
FOUR OAKS, N. C.

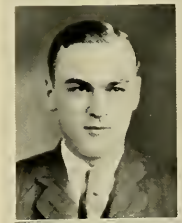

Frank Allen Jones
COFIELD, N. C.
Theta Kappa Nu.

David Kail
NEW YORK, N. Y.

JACOB SIDNEY KIRK
MOCKSVILLE, N. C.
American Institute of Electrical Engineers.
Theta Phi.

DONALD O. KITCHEN
GREENVILLE, S. C.
Sigma Epsilon.

JESSE WALTON KITCHIN
HORSESHOE, N. C.

WILLIAM SMITH KOENIG
GREENSBORO, N. C.
Freshman Football, Boxing, and Track; Shieks; Football Squad (2); Varsity Football (3).
Delta Kappa Epsilon.

MORRIS KUSNITZ, JR.
BRIDGEPORT, CONN.

FRANKLIN BANKS KUYKENDAL, JR.
MATTHEWS, N. C.
Phi Zeta Nu.

JOHN ALBERT LANG
CARTHAGE, N. C.
Phi Assembly; Carolina Playmakers; Inter-Collegiate Debates; Cheerios; Y. M. C. A. Cabinet; Duetsche Verein.
Phi Kappa Delta.

MOSES DAN LASSITER, JR.
GREENVILLE, N. C.

FRANK MORTIMER LAZARUS
RALEIGH, N. C.
Tau Epsilon Phi.

GEORGE WESLEY LEWIS
MARSHALLBURG, N. C.
Carteret County Club; North Carolina Club.

LEONARD DANIEL LEWIS
HENDERSONVILLE, N. C.
Tar Heel Business Staff.
Phi Alpha.

MATT R. LEWIS
ATKINSON, N. C.
Kappa Psi.

JAMES HENRY LINDSAY
ROCKY MOUNT, N. C.

JAMES THOMPSON LOHNES
VALLEY FALLS, N. Y.
Theta Delta Chi.

DERMOT LOHR
LEXINGTON, N. C.
Freshman Friendship Council; Davidson County Club.

GEORGE ATTMORE LONG
GRAHAM, N. C.
Eses; Dialectic Senate.

GEORGE W. LOVE
HENDERSONVILLE, N. C.

EDWIN LAWRENCE LOWERY
WINGATE, N. C.

ROY FRANK LOWRY
HICKORY, VA.
Freshman Track Team; Varsity Track (2, 3).

WALTER GUINN LOWRY
PINEVILLE, N. C.
Varsity Track; Varsity Cross-Country; Freshman Basketball.

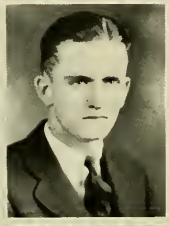

NAPOLEON B. LUFTY
GREENSBORO, N. C.

Freshman Friendship Council; Sophomore Y. M. C. A. Cabinet; Junior-Senior Y. M. C. A. Cabinet; Junior-Senior Y. M. C. A. Cabinet; Varsity Baseball (2); Captain (3); Monogram Club; Varsity Basketball Squad (3); Sub-Assistant Manager Wrestling (2); Inter-Dormitory Council (2, 3).

HOMER LEGRAND LYON, JR.
WHITEVILLE, N. C.

Cabin; Glee Club (1, 2, 3); "13" Club; German Club; *Yackety Yack* Business Staff (1, 2).
Zeta Psi.

W. H. MCCALL
MURPHY, N. C.

GEORGE HAROLD MCCORMICK
GREENSBORO, N. C.

DEWITT CLINTON MCCOTTER
NEW BERN, N. C.

Cabin; Freshman Boxing; Freshman Friendship Council.
Phi Gamma Delta; Alpha Kappa Psi.

ALVAN ROBBINS MCFAYDEN
FAYETTEVILLE, N. C.

Le Cercle Francais; North Carolina Club; Elisha Mitchell Scientific Society.

DANIEL RICHARD MCGLOHON
WINTON, N. C.

Freshman Boxing Team; Band (1, 2, 3); *Tar Heel* Staff (2, 3); German Club.

ERNEST CLEWELL MCINNIS
CLIO, S. C.

Pi Kappa Phi.

JAMES WEBB MCIVER
MEBANE, N. C.

LEWIS MIDDLETON MCKEE
DURHAM, N. C.

Olivia McKinne
LOUISBURG, N. C.

William Merriman McKinney
GREENSBORO, N. C.

Calvin Sturgis McLaughlin
CHARLOTTE, N. C.

Sam Stevenson McNeely, Jr.
CHARLOTTE, N. C.

Student Council; Glee Club; Track.
Sigma Phi Sigma.

Frank Ramsay McNinch
CHARLOTTE, N. C.

Chi Psi.

Garland McPherson
HIGH POINT, N. C.

Tar Heel Staff (2); Y. M. C. A. Cabinet; Treasurer Dialectic Senate; Business Manager *Carolina Magazine* (2); Business Manager *Carolina Buccaneer* (3).
Sigma Delta.

Angus Raymond McRacken
SHANNON, N. C.

Frank Mackey
CAMDEN, S. C.

Arthur Seldom Mann, Jr.
ELIZABETH CITY, N. C.

William Cain Chapter American Society of Civil Engineers.
Phi Sigma Kappa.

Robert Dewey Marshall
GRANITE FALLS, N. C.

Dialectic Senate.

Clarence Hubert Mason
NEWPORT, N. C.

Carteret County Club; North Carolina Club.

James Danie Matthews
ABERDEEN, N. C.

Kappa Psi.

John Harrison Mebane
GREENSBORO, N. C.

Amphoterothen; Assistant Editor *Tar Heel;* Managing Editor *Tar Heel;* Managing Editor *Buccaneer; Magazine* Staff; Varsity Debater; Sigma Upsilon.
Sigma Delta.

Harry DeMeaux Mechem
NORTH WILKESBORO, N. C.

Anne Cambreleng Melick
ELIZABETH CITY, N. C.

Pi Beta Phi.

Edward Emerson Mendenhall
GREENSBORO, N. C.

Delta Sigma Pi.

Armand Perez Mendez
HAVANA, CUBA

Spanish Club; American Institute of Electrical Engineers; Theta Alpha Chi; Boxing Team.
Alpha Lambda Tau; Epsilon Phi Delta.

Albert Lewis Mercer
BEULAVILLE, N. C.

Grady Mercer
BEULAVILLE, N. C.

Robert Charles Merritt, Jr.
WILMINGTON, N. C.

Sub-Assistant Manager Track; Inter-Fraternity Council.
Delta Sigma Phi; Alpha Kappa Psi.

William Edgar Merritt
CHAPEL HILL, N. C.
Tennis Team; Monogram Club.

Wesley Lee Montgomery
BUNN, N. C.
Phi Assembly.

James Ashby Moore
DANVILLE, VA.

Stephanie Moore
FAISON, N. C.

William Brewer Morgan
PITTSBORO, N. C.

William Shelburn Moye, Jr.
ROCKY MOUNT, N. C.
Inter-Fraternity Council.
Phi Kappa Sigma.

Robert Long Murphy
SALISBURY, N. C.
Sigma Nu.

David Anderson Nims
MOUNT HOLLY, N. C.
Track; Grail; Cabin.
Phi Kappa Sigma.

Robert Mitchell Oliver
DILLON, S. C.
Kappa Sigma.

Frank Church O'Neil
HENDERSON, N. C.

RUTH PAGE
MARIETTA, N. C.

WILLIAM PALMER
WARRENTON, N. C.

JULIAN IVANHOE PALMORE
COLLEGE PARK, MD.

Minotaurs; Coop; German Club.
Sigma Nu.

B. MOORE PARKER
RALEIGH, N. C.

Tar Heel Business Staff (2, 3); Collections Manager; Pan-Hellenic Council; Sub-Assistant Manager Basketball; Junior Class Executive Committee.
Sigma Phi Epsilon.

JESSE NICHOLAS PARKER, JR.
CHARLOTTE, N. C.

Alpha Chi Sigma.

JOHN WILLIAM PARKER
MURFREESBORO, N. C.

HOWARD TAYLOR PARKER
GARYSBURG, N. C.

Phi Assembly; Northhampton County Club.

PAUL R. PATTEN
NEW BERN, N. C.

Y. M. C. A. Cabinet; Glee Club.

EDWIN LEMUEL PATTERSON
STATESVILLE, N. C.

Cabin; German Club.
Pi Kappa Alpha.

GRADON O'KELLY PENDERGRAFT
CHAPEL HILL, N. C.

Circulation Manager *Tar Heel* (3).

William Alva Perry
MEBANE, N. C.
Freshman Track; Varsity Track (2); Olympic Club.

Carl Lee Petree
WINSTON-SALEM, N. C.

William Athur Phillips
GRIFTON, N. C.

John Baptist Pitlana
UDINE, ITALY
Epsilon Phi Delta.

Graydon O. Pleasants
WINSTON-SALEM, N. C.
Delta Sigma Phi.

James Gregory Poole
VIRGILINA, VA.
Freshman Baseball; Freshman Basketball; Varsity Track.
Sigma Delta.

Francis Ross Porter
MONROE, N. C.
Union County Club.

Douglas Laten Potter
PALM BEACH, FLA.
Junior-Senior Y. M. C. A. Cabinet; Blue Ridge Delegate (2).
Beta Theta Pi.

William H. Potter
BEAUFORT, N. C.
Carteret County Club.
Sigma Epsilon.

Whitener Harris Prevost
WAYNESVILLE, N. C.
Lambda Chi Alpha.

HENKEL MOSES PRICE
HICKORY, N. C.
Sigma Zeta.

FORREST BATTLE PRIDGEN
CREEK, N. C.
Philanthropic Assembly; *Yackety Yack* Business Staff; North Carolina Club.
Chi Tau.

OLIVER M. PROFFITT
GOSHEN, N. C.

JAMES W. PUTNAM, JR.
LINCOLNTON, N. C.
Delta Sigma Phi.

GEORGE LEE RACE
CINCINNATI, OHIO
Freshman Basketball Team; Glee Club; Wigue and Masque; Varsity Basketball and Squad; Inter-Fraternity Council; Minotaurs; Gimghouls.
Beta Theta Pi.

GILBERT TURNER RAGAN
HIGH POINT, N. C.
Delta Tau Delta.

FRED C. RANKIN
BELMONT, N. C.

C. F. RAWLS
CATHARINE LAKE, N. C.

LEONARD ERASTUS REAVES
RAEFORD, N. C.
Sigma Phi Epsilon; Kappa Psi.

THOMAS BEATTY RECTOR
ASHEVILLE, N. C.

John Charles Redding
TRINITY, N. C.
Alpha Lambda Tau.

Charles Maurice Redfern, Jr.
MONROE, N. C.
Sigma Nu.

Ralph Connor Reid
CHARLOTTE, N. C.

John D. Reinhardt
CINCINNATI, OHIO
Sigma Alpha Epsilon.

E. C. Rhame
CAMDEN, S. C.

Charles F. Rhinehart
CANTON, N. C.
Freshman Cross-Country; Freshman Track; Freshman Friendship.

Leon Little Rhyne
DALLAS, N. C.
Theta Phi.

George Francis Richards
CRANFORD, N. J.
Beta Theta Pi.

Benjamin Browning Roach
WHITEVILLE, N. C.

Alfred Clinton Rogers
WARSAW, N. C.

MARIE ROGERS
KINSTON, N. C.

WILLIAM DEVINE SABISTON, JR.
JACKSONVILLE, N. C.

JOHN C. SALES, JR.
FLETCHER, N. C.
Sigma Epsilon.

GEORGE W. SANDERS
MONTCLAIR, N. J.
Freshman Wrestling Team; Varsity Wrestling (2, 3); *Yackety Yack* Staff; German Club; Coop; Shieks; Gimghouls.
Sigma Alpha Epsilon.

EARLIE C. SANDERSON
CHINQUAPIN, N. C.
Debate Club; Wingate Club.

ISADOR ALBERT SCHAFER
MOUNT AIRY, N. C.
Tau Epsilon Phi.

HERMAN WALKER SCHNELL
CHAPEL HILL, N. C.
"13" Club; Assistant Manager Wrestling (2); Manager Wrestling (3).
Delta Psi.

ELIHU BERNARD SCHLOSBURG
CAMDEN, S. C.
Wigue and Masque.
Tau Epsilon Phi.

JAMES PAUL SCURLOCK
GREENSBORO, N. C.
Glee Club (1, 2, 3); Officer (2); Freshman Football; Freshman Wrestling; Boxing (2); Y. M. C. A. Cabinet (1, 2); Quartet (1, 2); Playmakers (1, 2); Track Squad (1, 2, 3); American Society of Civil Engineers; Wigue and Masque.
Phi Sigma Kappa; Phi Mu Alpha.

CHARLES BION SEARS
WHITEVILLE, N. C.

William Elledge Selby
BELMONT, MISS.

Charles John Shannon, IV
CAMDEN, S. C.
Sigma Alpha Epsilon.

John Craig Shelton
CHARLOTTE, N. C.
German Club; Sub-Assistant Manager Track.
Sigma Chi; Alpha Kappa Psi.

James Emory Sherwood
GREENSBORO, N. C.

George Clyde Shinn
GEORGEVILLE, N. C.

Wales Franklin Sigmon
ALEXIS, N. C.

Howard Holmes Simpson
ROSEBORO, N. C.
Cross-Country Team; Sampson County Club.

Henry McLean Sinclair
WINTER HAVEN, FLA.
Secretary of Junior Class; German Club.
Theta Chi; Alpha Kappa Psi.

Gene Cecil Sipe
CHERRYVILLE, N. C.

Robert Cecil Sisk
BRYSON CITY, N. C.
American Pharmaceutical Association.
Phi Delta Chi.

JACOB EDWARD SKINNER
GREENVILLE, N. C.

JOHN H. SKINNER, JR.
WEST LAFAYETTE, IND.
Buccaneer Staff.

CHARLES LEE SMITH, JR.
RALEIGH, N. C.
Varsity Football Squad; Freshman Football and Track; Shieks.
Zeta Psi.

GEORGE YALE SMITH
BROOKLYN, N. Y.

WINSLOW WILKINGS SMITH
CHARLOTTE, N. C.
Delta Sigma Phi.

DANIEL MARSHALL SNYDER
HAMLET, N. C.
Treasurer Freshman Class; Freshman Football; Varsity Football (2, 3).

LEON A. SPAUDLING
ATHENS, PENN.
Freshman Football; Varsity Football (2, 3).
Sigma Alpha Epsilon.

WILLIAM WESLEY SPEIGHT
SPRING HOPE, N. C.
Tar Heel Staff (2); Phi Assembly.

FRANK PHILLIP STIMSON
STATESVILLE, N. C.
Glee Club; Cheerios.
Sigma Zeta.

GEORGE PRYOR STONE
GREENSBORO, N. C.

LEON GIRLEY STONE
GREENSBORO, N. C.

JACOB HILL STRONG, JR.
RHINEBECK, N. Y.
Phi Gamma Delta.

ALLSTON JULIUS STUBBS
DURHAM, N. C.
Glee Club.
Alpha Tau Omega.

NEONA OLIVA STURGEON
WEWOKA, OKLA.
Pi Beta Phi.

GRANVILLE HAMILTON SWOPE
BALTIMORE, MD.
Chi Psi.

MILTON EDWIN TAUSEND
NEW YORK, N. Y.

FRANCIS MARION TAYLOR, JR.
ENFIELD, N. C.
Chi Tau.

JOHN RANDOLPH TEAGUE
HENDERSON, N. C.
Freshman Football Squad; German Club; Boxing Squad.
Chi Psi.

HAROLD HENRY TEITELBAUM
JERSEY CITY, N. J.

A. LEE THOMAS
MARSHVILLE, N. C.

LOY DURANT THOMPSON, JR.
GREENSBORO, N. C.

Football Squad (2); Sub-Assistant Manager Basketball (2); Assistant Manager Basketball (3).
Sigma Chi.

HENRY GRANVILLE TILGHMAN
DUNN, N. C.

Minotaurs; Assistant Manager Football (3); Secretary Junior Class; Chief Commencement Marshal.
Zeta Psi.

ROBERT LESLIE TODD
YADKINVILLE, N. C.

FRANCIS ROGER TOMS
PETERSBURG, VA.

Coop; Minotaurs; Gimghoul; American Institute of Electrical Engineers.
Kappa Sigma; Phi Zeta Nu.

LAWRENCE EVERETT TULLOCH
DANVILLE, VA.

FRANK KENYON TURNER
HILLSBORO, N. C.

Band (1, 2, 3); Boxing (1, 2); Phi Assembly (1, 2).

EUGENE DAVID UMSTEAD, JR.
STEM, N. C.

HAROLD EZEKIEL URIST
FLUSHING, N. Y.

FRANCIS DUBOSE UZZELL
CHAPEL HILL, N. C.

Freshman Friendship Council; Sophomore Y. M. C. A. Council; Y. M. C. A. Cabinet (3); Phi Assembly (1, 2, 3); Freshman Cross-Country and Track; Varsity Cross-Country (2); *Tar Heel* Staff (2).

JOHN ALBERT VANN, JR.
ROCKY MOUNT, N. C.

Y. M. C. A. Cabinet (1, 2); *Yackety Yack* Business Staff.
Phi Kappa Phi.

LELAND VASS
CHARLOTTE, N. C.

ODELL S. VESTAL
LEXINGTON, N. C.
Kappa Sigma.

RAYMOND DAVIS VOGLER
MOUNT AIRY, N. C.

CHARLES EDWARD WADDELL, JR
BILTMORE, N. C.
Beta Theta Pi.

EDMUND L. WADDILL
HENDERSON, N. C.
"13" Club; Cabin; Carolina Buccaneer Orchestra.
Delta Tau Delta.

HERBERT C. WALL
SOPHIA, N. C.

THOMAS ROGER WALKER
REIDSVILLE, N. C.
Rockingham County Club; Freshman Friendship Council; Y. M. C. A. Cabinet.
Lambda Chi Alpha.

BERNARD RUDOLPH WARD
FAIRMONT, N. C.
Kappa Psi.

DAVID JACKSON WARD
WELDON, N. C.
Kappa Alpha.

JAMES K. WARD
HENDERSONVILLE, N. C.
Delta Sigma Phi.

JOHN WALLER WARLAW
PLAINFIELD, N. J.
Organizer Jack Wardlaw and his Orchestra; Organizer Carolina Banjo Boys. Phi Kappa Sigma.

OSTELLE ALYIN WARREN
EAST GASTONIA, N. C.

JOHN ROBERT WELLS
MURPHY, N. C.

KATHARINE PLATT WELLS
LAUREL, MISS.

CHARLES HARDIN WEST
GREENSRORO, N. C.

WILLIS GUILFORD WHICHARD
GREENVILLE, N. C.
Vice President Pitt County Club (1); Secretary and Treasurer (2); Cheerios. Sigma Zeta.

WILLIAM BURTON WHITE
TOWNSVILLE, N. C.
Theta Phi; Phi Zeta Nu.

AYER CROUCH WHITLEY
MATTHEWS, N. C.
Dialectic Senate.

JAMES LUCIUS WHITLEY
ENFIELD, N. C.

GUYON EUGENE WHITTEN
MARION, N, C.
Chi Tau.

WILLIAM WAYNE WHITTINGTON
SNOW HILL, N. C.

University Band and Orchestra.

SAMUEL RICHARDSON WILEY
GREENSBORO, N. C.

Carolina Rifle Club (1, 2, 3).
Sigma Delta.

CHARLES FREDERICK WILLIAMS
RALEIGH, N. C.

Zeta Psi.

JOSEPH CARLYLE WILLIAMS
ERWIN, N. C.

Freshman Intercollegiate Debater; Varsity Intercollegiate Debater; Inter-Society Debate; Sophomore-Junior Debate; Clerk of Dialectic Senate; *Tar Heel* Staff; Wrestling Squad (2); Debate Council; *Yackety Yack* Staff; President pro-tem of Dialectic Senate; President Tau Kappa Alpha.
Tau Kappa Alpha.

JOSEPH REDMON WILLIAMS
YADKINVILLE, N. C.

Renfro Club; Yadkin County Club; Dialectic Senate.

COLIE VERNON WILLIAMSON
HOBUCKEN, N. C.

ELWOOD WILLIS WILLIS
MARSHALLBERG, N. C.

Band; President Carteret County Club (2).

JOHN FLEMING WILY, JR
DURHAM, N. C.

German Club; Shieks; President (2); Woodberry Forest Club; President (2); Treasurer Sophomore Class; Freshman Tennis Team; Varsity Tennis Squad; Manager Freshman Tennis (2); Varsity Basketball Squad (2, 3); *Yackety Yack* Staff (2, 3).
Sigma Alpha Epsilon.

EMMETT THORMANN WILSON
ASHEVILLE, N. C.

Tar Heel Staff; *Buccaneer* Staff; Glee Club (1); Di Senate; Freshman Intra-Society Debate.

G. C. WINECOFF, JR.
GASTONIA, N. C.

DONALD LEIGH WOOD
KINSTON, N. C.

Tar Heel Staff (2, 3); *Yackety Yack* Staff (2, 3); Y. M. C. A. Cabinet; Phi Assembly (1, 2); Inter-Society Debate; Freshman Intercollegiate Debate; Black and White Revue (1); Kalif of Kavak (2); Wigue and Masque.
Phi Sigma Kappa.

MARSHALL FRANKLIN WOODALL
BENSON, N. C.

ERWIN CARLYLE WOODARD
PRINCETON, N. C.

WILLIAM THOMAS WOODARD
KENLEY, N. C.

JAMES DOCTRINE WOODLEY
TARBORO, N. C.
Chi Phi.

AUBURN LESLIE WRIGHT
CARRBORO, N. C.

ROBERT PIPKIN YELVERTON
GOLDSBORO, N. C.
Zeta Psi.

J. OTIS YOUNGBLOOD
FLETCHER, N. C.

FRANCIS VINCENT ZAPPA
BALTIMORE, MD.

ROBERT LYLES ZEALY
GOLDSBORO, N. C.
Freshman Wrestling; Varsity Wrestling (2, 3); Amphoterothen; Grail; Assistant Secretary and Treasurer German Club; Grail Cup 1926.
Zeta Psi.

SOPHOMORES

WYRICK

McIVER

MOORE

PATTERSON

MOORE

Officers of the Sophomore Class

C. L. Wyrick ..... President

L. W. Moore ..... Vice-President

B. C. Moore ..... Secretary

C. R. McIver ..... Treasurer

H. N. Patterson ..... Student Councilman

F. M. Adams
T. R. Adams
R. M. Albright
A. L. Alexander
J. M. Alexander
H. C. Allen
G. W. Aman
C. D. Andrews
S. W. Arenson
B. D. Arnold
A. L. Ashburn
J. B. Ashcraft
C. H. Atkins
G. L. Bagby
H. M. Baggs
A. J. Bailey
M. C. Baker
O. W. Baker
T. R. Baldwin
T. H. Barker, Jr.
M. H. Barney
S. A. Barrett
D. P. Barringer
C. R. Baucom
J. C. Beakley
Everett Beam
C. C. Bell
S. H. Bell
G. R. Benton
R. H. Best
Theadore C. Bethea
R. E. Betts
W. A. Biggs, Jr.
V. A. Black
C. G. Blackwood
S. R. Blair
W. K. Blair
B. N. Blalock
V. H. Blumberg
R. B. Bolton
G. P. Bourdelat
J. J. Boyd
B. L. Boyette
L. M. Brannon
W. T. Braswell
R. V. Brawley
F. M. Brickman
W. H. Britt
H. A. Brooks
H. T. Browne
E. F. Brown
Jonothan Brown
J. L. Brown
N. L. Bryan
J. D. Bryson
C. F. Bullard
F. B. Bunch
D. N. Bunker
W. R. Burgess
W. L. Burke
J. A. Burt
C. M. Butler
L. M. Byrd
J. G. Byrer
R. C. Cadmus
W. L. Carbine, Jr.
F. M. Carlisle
W. L. Carlisle
J. A. Carpenter
D. J. Carr
D. W. Carter
H. P. Caton
C. G. Chatham
H. H. Choate
Page Choate
H. F. Chrisco
R. E. Clark
T. M. Cleland

J. B. Clements
B. D. Coffield
Milton Cohen
W. R. Coleman
J. L. Coley
C. W. Constantine
R. W. Cook
R. C. Corning
G. T. Cornwell
M. R. Cowper
J. T. Craig
F. L. Crane
C. J. Craven
W. S. Crawford
B. L. Credle
R. E. Crew
S. E. Crew
J. H. Croom
W. S. Crouch
C. F. Crutchfield
J. T. Culton

W. A. Daley
D. J. Dalton
E. P. Dameron
Clarence Davis
Jefferson Davis
O. G. Davis
R. W. Davis
G. L. Deese
R. C. Deese
J. N. Deviney
R. F. Dewey
C. S. Dickie
G. S. Dickson
N. W. Dockery
I. F. Dodnck
Gavin Dortch, Jr.
T. B. Douglas
J. W. Doughtie
C. C. Duffy
William Dunn, Jr.
W. C. Dunn

J. C. Eagles
C. D. Eatman
E. L. Eatman
J. W. Eaton
D. C. Edwards
J. P. Edwards
J. S. Eggleston
E. E. Eisenberg
D. L. English
Wallace Enloe
C. P. Erickson
C. R. Erskine
E. W. Eubank
H. H. Eubank
W. E. Evans
A. H. Ewing
C. H. Farrell
Robert Farrell
J. G. Faulkner
J. L. Ferebee
E. J. Ferguson

F. J. Ferguson
Adam Fisher, Jr.
C. H. Fisher
J. B. Fisher
R. B. Fisher
C. C. Ford
Charles E. Ford
H. S. Ford
R. W. Franklin
E. P. Freeland
B. G. French
L. H. Fussell
E. D. Fysal
M. A. Gallop
A. C. Gaskill
E. L. Gaskill
K. A. Gay
P. L. Gilbert
H. W. Glascock
C. A. Glenn
J. H. Glenn

Sidney Glickman
S. C. Glickman
C. W. Goldston
J. F. Goode
A. R. Goodman
J. V. Goodman
Noah Goodridge
E. K. Goodson
J. C. Goodwin
J. S. Gorham
D. W. Graham
J. M. Graham
J. C. Grainger
Milton Greenblatt
R. L. Gribble
J. O. Griffin
H. F. Grindstaff
E. T. Gross
J. W. C. Grotyohann
J. U. Gunter
A. A. Gurganus
W. H. Hadley
E. R. Hamer
J. G. Hamilton
L. T. Hammond
E. L. Harrington
J. L. Harris
J. C. Harrish
S. G. Haten
C. L. Hawkins
C. P. Hayes, Jr.
E. L. Haywood
F. W. Haywood
J. E. Heller
P. L. Henderson
W. I. Henderson
C. H. Henry
M. G. Henry
T. C. Henry
C. A. Hensley
J. E. Henson
J. F. Hester
L. B. Hester
E. B. Hewitt
E. G. Hines
J. M. Hines
G. R. Hinton
J. Hodges
J. L. Hofler
H. I. Hogan
C. R. Holder
E. C. Holmes
C. C. Hoots
G. F. Horney
Irving Horowitz
H. C. House
F. J. Householder, Jr.
J. M. Houston
J. M. Howard
R. E. Hubbard
J. S. Hudson
W. R. Hudspeth
C. E. Hulon
G. W. Hundley, Jr.
W. C. Hunsucker
M. N. Hunter
T. F. Huss, Jr.
Tabitha C. Hutaff
J. D. Idol
F. W. Jackson
H. T. Jackson
Wade Jackson
F. G. Jacocks, Jr.
W. K. James
P. I. Janvey
A. H. Jarratt, Jr.
John S. Jemison
E. H. Jennings

B. E. Johnson
D. C. Johnson
J. D. Johnson
J. J. Johnson
P. B. Johnson, Jr.
P. G. Johnson
R. G. Johnson
H. W. Jones
J. P. Jones
W. B. Jones
W. B. Jones
W. F. Jones
Henry Kapp
T. R. Karriker
J. S. Kaufman
Bloomfield Kendall
W. F. Kessler
A. D. Kincaid
G. A. Kincaid
W. H. Kingsbury
V. W. Kinlaw
A. M. Kirkpatrick
J. J. Kirkpatrick
P. P. Kjellesvig
H. E. Kramer
W. H. Kuralt
C. T. Laidlaw
B. B. Lane, Jr.
P. N. Lane
W. H. Lane
W. R. Lathan
A. S. Lawrence
W. N. Lawrence
M. T. Lea
P. O. Leggett
J. V. Lindley
W. S. Lindsay
J. D. Linker
E. R. Lipscomb
A. D. Little
Franklin Little
Howard Little
J. M. Little
E. G. Long
J. H. London
L. F. London
J. H. McCanless
O. J. McColl
Sam. McConnell, Jr.
J. L. McDonald
W. R. McGhee
Roy McGinnis
W. H. McGlamery
A. D. McGowan
R. L. McHargue
O. K. McIntosh
C. R. McIver
R. M. McIver
C. B. MacKethan
C. V. McKinney
A. D. McLeod
R. B. McNulty
William McPherson
A. E. McVitty
W. P. Mabrey, Jr.
C. J. Madry
J. F. Malone
W. O. Manbeck
I. H. Manning
A. R. Marpet
Ashworth Marshall
A. H. Martin
R. E. Martin
O. R. Massey
C. O. Mathews
P. W. Mattocks
C. D. Manney
D. C. Mayhew
Henry Maynor
H. deC. Mazyck
H. deM. Mechem
W. C. Medford
H. S. Merrell
W. D. Merritt, Jr.
A. W. Michal
H. de la H. Miles
Maurice Miller
B. S. Mills
W. R. Mills, Jr.
J. R. Mohorn
A. R. Monroe
C. S. Moody
George Moody
B. C. Moore
F. H. Moore
L. W. Moore
W. B. Moore
W. W. Moore
R. M. Moretz
George Morgan, Jr.
R. H. Morgan
B. F. Foster
A. A. Mount
R. H. Munch
R. E. Myers
E. S. Nash
E. A. Neely
David Neiman

H. A. Nelson
G. L. Newman
J. L. Newsom
R. P. Noble
F. P. Nooe
W. H. Norman
J. L. Norris
E. S. Oakes
C. C. Oliver
G. M. Oliver
F. C. O'Neill
F. Q. O'Neill
B. S. Oxman
R. P. Packard
J. W. Page
K. N. Palmer
S. E. Palmer
W. A. Palmer
R. S. Paret
J. M. Parham
M. P. Park
R. B. Parrish
J. F. Parrott
R. Aubrey Parsley
H. N. Patterson
E. M. Paul
Branch E. Paxton
B. A. Peacock
W. E. Pearce
A. G. Peeler
W. B. Pemberton
G. E. Pennington
E. C. Person
E. E. Pfaff
C. H. Pfunter
J. H. Pharr

C. B. Phillips
C. T. Phillips
W. F. Pittman
C. J. Pleasant
C. E. Pleasants
L. C. Plumly
R. C. Plummer
G. F. Poole
R. L. Poplin
R. M. Prevatt
J. A. Prevost
R. Q. Price
David Proctor
K. C. Ramsay
M. D. Rand
T. H. Raney
D. L. Rape
J. E. Raper
C. W. Rawlings
J. K. Ray
L. B. Ray
J. W. Rea
L. C. Reaves
F. E. Redus
Robert Reeves
A. E. Reynolds, Jr.
A. M. Rhett
P. H. Rhodes
D. P. Ricks
T. M. Riddick
S. L. Risdon
B. L. Ritchie
G. H. Roach
V. W. Roberts
A. C. Robertson
Marie Rogers

G. P. Rosemond
J. H. Ross
N. M. Ross
C. S. Royster
R. J. Ruble
Peter B. Ruffin
C. K. Rust
L. E. Sachs
W. C. Sadler
A. N. Saleeby
W. K. Saunders
A. T. Sawyer
R. M. Sawyer
W. S. Sayre
W. B. Scales
Michael Schenck
Bernard Schneider
J. B. Schneider
E. R. Scott
H. H. Scott
W. D. Scott
F. M. Scroggs
M. B. Seawell
E. N. Shaffner
H. L. Shaner
M. M. Shapiro
W. G Sheet
W. A. Shelton
Phillip Sher
G. L. Sheram, Jr.
W. A. Sherrill
W.A.Shulenberger, Jr.
A. D. Sickles
C. C. Sikes
S. L. Silverstein
L. W. Simon

M. B. Simpson
W. N. Sisk
J. C. Sitterson
B. L. Skeen
C. C. Skinner
J. G. Slater
S. W. Smiley
B. E. Smith
Claude A. Smith
B. H. Smith
J. W. Smith
W. B. Snow
R. L. Souther
G. C. Southard
F. J. Southerland
Philip Sowers
P. R. Sparks
A. A. Spears
J. C. Speight
W. F. Sprague
F. P. Spruill
E. H. Stallings
G. M. Stallings
F. L. Stallings
W. A. Starbuck
V. E. Staton
S. B. Sternberger
G. D. Steves
J. H. Stewart
J. M. Stewart
O. D. Stinson
F. E. Stone
J. S. Stone
C. A. Stubbs
R. L. Sugg
W. A. Sugg
W. G. Sutton
W. S. Tabb
J. T. Talley
H. T. Taylor
T. J. Taylor
E. F. Thomas
F. A. Thomas
F. C. Thomas
H. C. Thomas
John B. Thomas
J. L. Thomas
G. D. Thompson
W. C. Thompson
A. W. Tilley
J. R. Tomlinson
J. M. Triplett
H. F. Turner
T. L. Umphlet
J. W. Vann
F. C. Vass
Evan Vaughan
J. S. Vaughan
J. G. Wadsworth
R. I. Wall
R. W. Wall
John Wallace
Harper Walston
D. A. Ward
J. T. Ward
J. M. Warren
A. S. Watkins
J. S. Weathers
H. B. Webb
J. W. Webster
C. J. Weeks
Kermit Wheary
C. L. Whichard, Jr.
C. M. Whisnant
H. P. Whisnant
R. G. Whitaker
T. D. White
W. W. White
R. J. White
B. U. Whitehead
I. C. Whitely
R. V. Whitener
D. P. Whitley
E. H. Whitley
T. C. Whitmire
W. R. Whittenton
R. J. Wilkerson
A. F. Williams
M. H. Willis, Jr.
H. B. Wilson
J. V. Wilson
P. C. Wimbish
Morris Wolf
D. L. Wood
E. J. Wood, Jr.
C. K. Woodard
M. E. Woodard
W. O. Woodard
H. G. Woods
D. A. Worsley
H. V. Worth
E. H. Wyche
C. L. Wyrick
A. C. Yarborough
W. H. Yarborough, Jr.
E. D. Yeomans
W. R. Young

FRESHMEN

BRANCH

GRAHAM

UZZELL

MARSH

Officers of the Freshman Class

J. D. Branch ..... President
W. E. Uzzell ..... Vice-President
E. K. Graham ..... Secretary
S. P. Marsh ..... Treasurer

Abernethy, G. S.
Adams, Steve
Aderholt, J. C.
Albright, S. L.
Alexander, D. W.
Alexander, J. M.
Alexander, J. M.
Alexander, T. W.
Alford, G. H.
Allen, H. L.
Allen, L. M.
Allison, H. C.
Alston, P. K.
Anderson, S.
Anderson, H. L.
Andrew, C. M.
Andrews, John
Angel, B. A.
Arrington, G. P.
Armfield, J. W.
Ashcraft, L. C.
Askew, D. E.
Atkins, C. H.
Atkinson, W. M., Jr.
Atkinson, V. E.
Atkinson, W. R.
Auman, H. F.
Austin, C. M.
Austin, S. H.
Avent, R. R.
Avery, R. H.
Aycock, B. T.
Aycock, C. G.
Aycock, J. J.
Babin, S. A.
Badger, Thomas
Bagley, W. G.
Baldwin, D. W.
Baldwin, H. P.
Barber, B. G., Jr.
Barfield, W. C.
Barham, S. A.
Barkley, C. V.
Barnes, Harper
Barnes, H. M.
Barnes, J. D.
Barnes, W. J.
Barnett, A. H., Jr.
Barnett, W. H.
Baroody, T. A.
Barret, J. F.
Barringer, D. P.
Bass, J. L.
Bateman, J. S.
Bateman, S. R.
Battley, W. R.
Beachman, G. A.
Beam, B. F.
Beam, L. A.
Beaman, J. W.
Bell, K. A.
Bell, W. M.
Belton, E. C.
Benoit, H. B., Jr.
Best, L. P.
Bevacqua, A. E.
Biggs, J. H.
Bissell, W. N.
Blake, J. V.
Bliss, W. M.
Blythe, C. E.
Boatwright, S. M.
Boger, W. G.
Bolton, F. A.
Booth, J. W., Jr.
Bowles, W. F.
Boyd, C. H., Jr.
Boynton, W. L.
Branch, J. D.
Brandon, H. H.
Breen, S. J.
Bremer, T. W.
Bremer, J. J.
Brickhouse, F. R.

Bridgers, W. A.
Bridges, Milan
Briggs, V. L.
Brock, J. M.
Brod, J. L.
Brooker, L. P.
Brooks, J. B. J.
Brown, J.
Brown, A. C.
Brown, A. C., Jr.
Brown, G. C.
Brown, Henry
Brown, H. E.
Brown, R. R.
Brown, T. R.
Brown, W. G.
Bryan, N. E.
Bryan, W. D., Jr.
Bryant, E. O.
Buchan, G. T.
Buchanan, Ralph
Bunn, J. P., Jr.
Burch, L. D.
Burke, E. E.
Burnette, G. T.
Burnette, R. T.
Burwell, R. G.
Butler, C. A.
Butler, P. C.
Byrer, G. J.
Caldwell, W. D.
Campbell, R. H.
Campbell, T. J.
Campbell, W. J.
Cannon, R. L.
Carmichael, D. M.
Carpenter, J. H.
Carr, A. B.
Carter, S. H.
Carver, F. O.
Case, W. T.
Casper, J. M.
Cassidy, I. R.
Cavenaugh, C. D.
Chamberlain, F.H., Jr.
Chamberlain, R. M.
Champion, F. O.
Chaoush, E. G.
Chapman, W. H.
Charles, H. B.
Cheek, R. A.
Cheek, R. B.
Cheek, S.
Cherry, J. O.
Chesnutt, J. A.
Chetty, R. B.
Clark, S. L.
Clary, J. E.
Clary, M. S.
Clifton, D. H.
Clinard, J. W., Jr.
Clontz, T. N.
Coats, G. H.
Coburn, R. T.
Cochrane, G. C.
Cohen, Raymond
Coker, R. E., Jr.
Connolly, J. C.
Conrad, E. V.
Cooke, D. P.
Cooke, C. M.
Cook, J. L.
Cooke, Q. E.
Cooper, J. P.
Cordle, V. T.
Cornwall, C. C.
Covington, R. C.
Cowper, A. W.
Cozart, S. M.
Craig, J. C.
Crawford, C. C.
Crawford, E. N.
Croock, V. B.
Cross, Eugene, Jr.

Cross, P. H.
Crowell, J. E.
Crutchfield, W. T.
Dalton, L. A.
Dameron, E. P.
Daniel, A. N.
Daniel, J. W., Jr.
Dannenbaum, G.
Dannenbaum, R. S.
Daughtridge, H. H.
Daughtry, B. J., Jr.
Davis, J. H.
Davis, T. P.
Davis, W. H.
Deaton, R. L., Jr.
DeMent, McK. M.
Denning, J. R.
Devane, J. S.
Devereux, J. I.
Dewar, T. N.
Dillehay, H. J.
Dobbs, E. M.
Dodson, W. I.
Douglas, A. E.
Doughton, J. E.
Downing, C. D.
Draper, W. F.
Dratler, J. J.
Dressler, O. W.
Drye, C. M.
Duls, J. M.
Dunavant, S. J.
Duncan, O. E.
Duncan, R. W.
Dungan, J. E.
Dunlap, J. P.
Dunlap, F. B.
Dunn, F. H.
Dunning, W. L.
Dyer, C. A.
Eagles, R. L.
Edgerton, C. W.
Edwards, T. R.
Edwards, W. W.
Efird, J. E.
Eigme, M. E.
Eliason, A. H.
Elkins, C. H.
Ellege, C. C.
Ellison, J. G. B.
Elson, J. R., Jr.
Engstrom, A. G.
Estes, W. C.
Farmer, C. M.
Farrell, F. W.
Farrell, M. C.
Farris, J. B.
Felton, L. J.
Fenker, R. M.
Finch, H. C.
Fitch, M. M.
Fitzgerald, W. J.
Fleming, S. W.
Fleming-Jones, R. McB.
Flowers, W. A.
Follin, T. B.
Fonvielle, E. M.
Forney, T. J.
Forrest, C. M.
Forsyth, D. H.
Foster, D. R.
Fowler, J. A.
Frasier, H. G.
Freeman, D. G.
French, G. E.
Frisbym, E. F.
Fuchs, H. L.
Furr, E. M.
Furr, L. J.
Gardner, J. W.
Garner, F. M.
Garris, J. W.
Gatling, J. M.
Geitner, R. W.

Gentry, B. G.
Gilchrist, P. S., Jr.
Gilbreth, J. W.
Gill, E. D.
Gillespie, J. M.
Ginn, J. T.
Godwin, P. S.
Goodwin, R. C.
Goebel, R. W.
Goldstein, I. T.
Goodes, B. L.
Gordon, J. W.
Graham, E. K.
Grant, F. W.
Graves, H. L.
Gray, E. L.
Gray, Morton
Greer, F. B.
Gregory, H. T.
Griggs, C. F.
Grimes, Alston

Groome, Ivey
Gulley, R. C.
Gump, Harry
Gupton, L. C.
Guthrie, P. A.
Hall, W. K.
Hancock, C. C.
Hanna, R. E.
Hardison, J. R.
Harper, J. T.
Harrell, T. M.
Harrington, W. L.
Harris, Milton
Harris, A. L.
Harris, T. N.
Harris, L. R.
Harris, J. B.
Harriss, J. T., Jr.
Hartshorn, D. S.
Hechenbleikner, A. B.
Heffelfinger, W. W.

Heffner, B. L.
Hemby, W. S.
Henderson, Ray
Hendlin, H. H.
Herring, J. B.
Hester, C. B.
Higdon, Earl D.
Hines, D. L.
Hobgood, H. H.
Hodges, R. M.
Hodgin, W. K.
Holbrook, M. E.
Holland, A. C.
Hollingsworth, J. C.
Horner, E. W.
House, A. C., Jr.
House, M. C.
Houston, G. P.
Howard, Miss L. H.
Howe, C. K., Jr.
Howell, L. B.

Hudson, James A.
Huff, J. Hansell
Huffman, J. E.
Hughes, D. G.
Humphries, W. F., Jr.
Hunt, O. S.
Hussey, F. G.
Hutchinson, J. J. Jr.
Ipock, E. R.
Isenhour, J. H.
Jackson, R. L.
James, F. M.
Jameson, Harlan
Jarman, William H.
Jeffreys, J. L.
Jenkins, Donald M.
Jenkins, R. T.
Jenrette, T. S.
Jernigan, Hubert
Jernigan, L. B.
Johnson, C. B.

Johnson, F. K.
Johnson, J. H., Jr.
Johnson, L. B.
Johnson, J. Z.
Johnson, J. S.
Johnson, P. H., Jr.
Johnson, W. B.
Johnson, W. W.
Jones, G. L.
Jones, M. R.
Joyner, F. C.
Kannan, F. C.
Kapp, C. Hege
Kaufman, A. W.
Keim, G. C.
Kellam, N. H
Keller, W. L.
Kennedy, J. H.
Kenyon, V. L., Jr.
Kerr, J. W.
Ketchie, H. D.
Kidd, E. B., Jr.
Killebrew, J. A. C.
Kindel, W. A.
King, A. G.
King, E. W.
Kinlaw, J. L.
Kjellesvig, K. L.
Klein, N. B.
Knoop, F., Jr.
Knott, James
Koch, F. H., Jr.
Kochtitsky, O. W.
Koonce, C. H.
Krauss, F. C.
Krider, James H.
Kusnitz, Morris, Jr.
Kushner, R. L.
Kyles, Paul
Lancaster, R. S.
Lankford, R. H., Jr.
Lateimer, Alfred
Latta, H. C., Jr.
Layton, J. S.
Lea, S. L. W.
Lear, J. M.
Leary, O. L.
Lee, P. G.
Lefler, A. L.
Lentz, P. J.
Levitt, R. O.
Lewis, F. G.
Liles, G. A.
Lindsay, J. H.
Liskin, Philip
Lockwood, F. C.
London, H. M., Jr.
Long, J. Wallace
Longest, E. C.
Loveland, L. J.
Loven, A. W.
Lowrance, L. H.
Loy, Dan N.
Lucas, W. E.
Lynch, S. A., Jr.
McAllister, J. W.
McCallister, H. C.
McCloud, J. P.
McClure, D. C.
McConky, A. F. G.
McDaniel, M. T.
McFayden, E. A.
McGlamery, D. M.
McGowan, H. D.
McGraw, F. G.
McIver, H. S.
McKinnon, E. H., Jr.
McKenzie, J. C.
McKinnon, L. W.
McLamb, N. O.
McLaughlin, T. L.
McLean, E. P.
McLeod, Miss M. M.
McMinis, W. C.
McNairy, J. D., Jr.
MacRae, C. F.
Mabry, R. C.
Madry, J. D.
Mann, E. S.
Mann, Frank
Manning, E. H.
Markham, H. T.
Marley, W. M.
Marsh, S. P.
Marshall, R. W.
Marshall, T. E., Jr.
Martin, J. R.
Mason, W. L., Jr.
Mass, D. A.
Matthews, M. M.
Maynard, Walter
Mehaffey, J. P.
Mewborne, J. F.
Meyers, Hyman
Meyerson, E. H.
Midgett, E. L.
Midgett, L. W.
Miller, H. R.
Miller, D. S.
Miller, J. E.
Miller, L. L.
Miller, J. M.
Miles, R. E.
Mitchell, A. J.
Mock, C. G.
Moore, A. L.
Moore, F. C.
Moore, J. E.
Moore, J. O.
Morreale, Leonard
Morris, J. F.
Mosely, H. E., Jr.
Moser, R. L.
Mullen, J. H.
Myers, W. T.
Neville, B. H.
Newbern, C. D., Jr.
Neimeyer, H. A.
Norwood, W. S., Jr.
O'Leary, Otley
O'Donnell, H. H.
Olmstead, W. F.
Ornstein, B. R.
Overby, D. R.
Overby, M. D.
Overman, B. H.
Owen, E. W.
Owens, F. N.
Owens, G. K.
Paddison, A. H.
Page, J. A.
Page, S. C.
Park, J. A.
Parker, C. Q.
Parrish, W. L.
Parsons, T. L., Jr.
Patterson, F. E.
Patterson, R. O.
Peace, S. T.
Pearlstine, F. J.
Pearson, T. G.
Peebles, C. G., Jr.
Peele, J. C.
Pegram, L. L.
Pennington, H., Jr.
Perkins, A. R., Jr.
Peschau, J. B., Jr.
Petty, W. C.
Phoenix, C. B.
Pierce, G. N., II
Poplin, W. R.
Potter, C. T.
Potter, J. H.
Powell, E. C.
Pretlow, J. C.
Prouty, F. M.
Prevatte, R. W.
Quinn, C. R.
Rader, C. M., Jr.
Ralston, R. J.
Ramsden, H. T.
Ramsey, S. C.

Rawles, T. C.
Rawls, W. F.
Ray, R. L.
Ray, T. T.
Ray, W. B.
Redding, T. H.
Redwine, R. D.
Rehder, H. B.
Reid, J. W.
Reid, Miss P.
Reinhart, J. D.
Remsen, C. O.
Rhodes, P. H.
Roach, R. L.
Roark, B. F.
Roberson, E. R.
Roberts, H. R.
Roberts, R. J.
Robinson, J. R.
Rollins, C. D.
Rose, W. T.
Rosenfield, Martin
Ross, J. D., Jr.
Ross, M. L.
Rosser, T. R.
Rowland, C. G.
Ruehl, V. E., Jr.
Ruffin, Thomas
Runnels, C. D.
Sachs, Irving
Sale, L. W.
Sandy, L. B.
Sartwell, R. T.
Satterfield, C. S.
Satterfield, W. R., Jr.
Sawyer, J. W.
Schnell, R. H.
Schulman, Jacob
Schwitz, P. R.
Scott, A. H.
Seehler, N. A.
Sexton, W. C.
Shachtman, J. M.
Shapiro, S. I.
Sharpe, P. L.
Shedd, W. B.
Shelton, T. M.
Shepard, F. A.
Sherfesee, L., Jr.
Sherrill, J. P.
Sherrill, S. B.
Sherrill, L. J.
Sheviek, B. B.
Shields, J. D.
Shore, J. S.
Shulenberger, W.A., Jr.
Simpson, J. A.
Skinner, J. G.
Slate, O. T.
Slaughter, J. W.
Slusser, F. W.
Smathers, Frank
Smith, A. D.
Smith, H. E.
Smith, J. G.
Smith, J. W.
Smith, H. N.
Smith, P. H.
Sonner, S. H.
Sosnick, N. Y.
Spears, A. A
Spell, J. B.
Stahr, A. J.
Stallings, J. W.
Stoute, R. D.
Stovall, R. G.
Strawn, J. B.
Strickland, B. E.
Strickland, W. L.
Strusinski, J. R.
Stuart, C. K.
Stultz, H. J., Jr.
Sturm, G. H., Jr.
Suggs, W. W.
Swann, E. F.
Tatum, C. C.
Taylor, C. W.
Taylor, H. H.
Taylor, H. L., Jr.
Taylor, J. Y.
Taylor, A. H.
Taylor, D. F.
Teachey, J. C.
Teer, T. W.
Teubner, L. K.
Thomas, A. J.
Thomas, J. L.
Thomas, G. W.
Thompson, G. W.
Tillery, P. A.
Timberlake, S.D., III
Tinkham, M. F.
Todd, C. G.
Todd, C. L.
Tomlinson, W. S.
Torbert, J. F.
Triplett, H. C.
Trott, G. F.
Tucker, C. M.
Tudor, J. A., Jr.
Tunstall, K. R., Jr.
Turvhiarelli, S. V.
Turner, C. L.
Turner, J. P.
Usher, P. C.
Uzzell, W. E.
Van Echop, G. L.
Van Every, W. H.
Van Nortwick, N. O.
Vinson, Herman
Voss, J. H., Jr.
Walker, S. A.
Wall, E. C.
Wall, J. E., Jr.
Wall, J. G.
Wall, S. J.
Wardlaw, C. D., Jr.
Wardlaw, F. C.
Waterhouse, George
Watman, M. G.
Weaver, J. C.
Weaver, J. R., Jr.
Webb, M. A.
Webb, T. N.
Weeks, O. H.
Weeks, T. W.
Weil, L. S.
Weinstein, R. L.
Wells, Katharine
Whaley, F. M.
Whedbee, C. H.
Whisnant, W. D.
Whitaker, F. A.
White, T. L.
White, J. S.
Whitsett, W. T., Jr.
Whittington, E. M.
Whittington, R. J.
Whitten, Beaumert
Wiggins, F. J.
Wilder, Lynn, Jr.
Williams, J. W.
Williams, J. S.
Williamson, A. C.
Wilmot, J. A.
Wilmoth, W. R.
Wilson, J. N., Jr.
Wilson, K. S.
Wilson, M. B.
Wilson, W. H.
Wilson, M. A.
Winstead, S. B.
Withers, L. C.
Woodard, N. B.
Woodley, B. W.
Wooten, R. R.
Wright, G. P.
Wright, C. C.
Yancey, S. M.
Yarborough, E. F.
Yoder, S. O.
Yost, F. H., Jr.
Young, O. J.
Zachary, C. R.

PROFESSIONAL

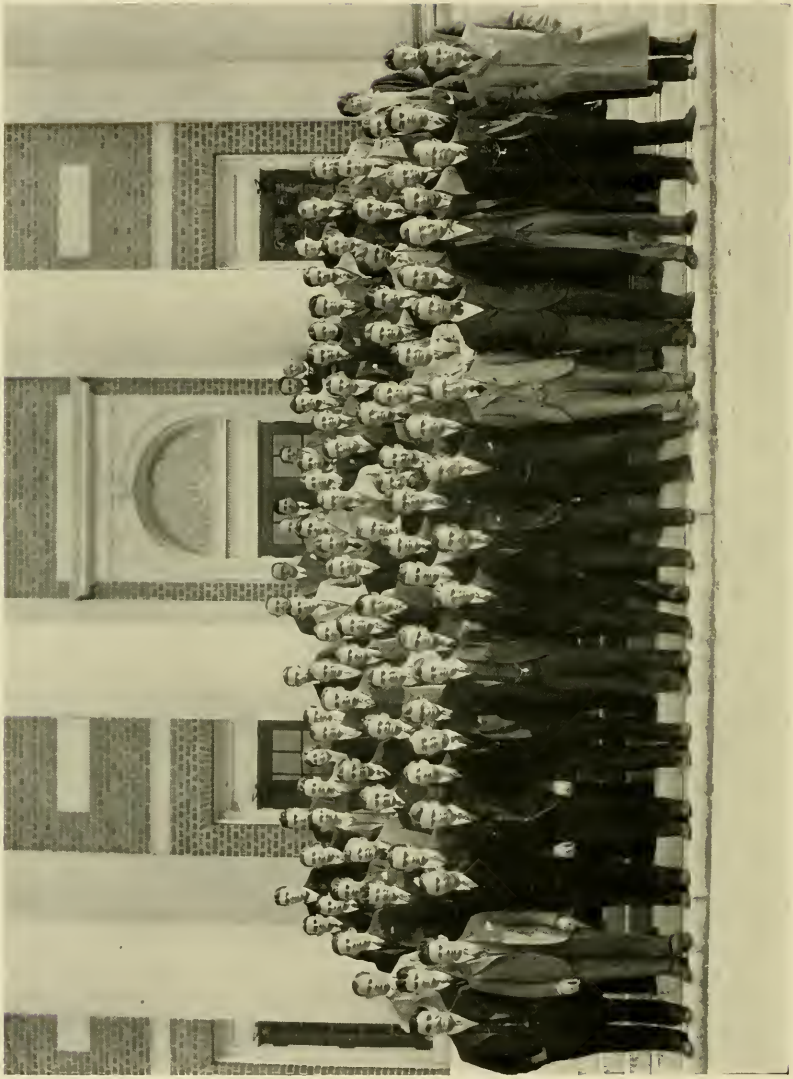

The Law School

WHITLEY

GILES

SHARP

Third Year Law Class

R. T. Giles ..... President
P. R. Whitley ..... Vice-President
Susie M. Sharp ..... Secretary-Treasurer

L. T. Bledsoe
D. M. Field
J. B. Fordham
D. S. Gardner
R. T. Giles
A. S. Kartus
R. W. Martin
A. C. McIntosh
C. A. Roberts
Susie M. Sharp
J. N. Smith
C. B. Sparger
E. G. Thompson, Jr.
C. V. Venters
P. R. Whitley

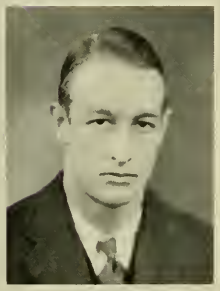

ROUSE

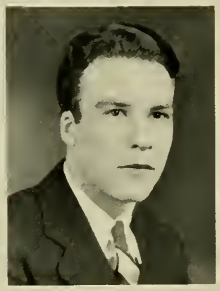

BRANDIS

GHOLSON

Second Year Law Class

Henry Brandis, Jr.	President
C. F. Rouse	Vice-President
A. W. Gholson, Jr.	Secretary-Treasurer

A. B. Holmes
W. D. Allen
J. H. Anderson, Jr.
J. O. Atkinson, Jr.
E. O. Ayscue
Henry Bane
Henry Brandis, Jr.
J. E. Butler
A. M. Covington
J. W. Crew, Jr.
J. A. Crumpler
A. T. Daniel
M. E. Donahoe
J. B. McMullen
O. B. Eaton, Jr.
A. E. Fenton
N. B. Gaskill
T. W. Sprinkle
L. H. Wallace
A. W. Gholson, Jr.
J. F. Glenn
J. T. Gresham, Jr.
F. S. Griffin
F. D. B. Harding
C. P. Hinshaw
J. E. Holshauser
Walter Hoyle
M. A. James
J. W. Keerans
J. B. Lewis
J. B. Linn
J. E. Magner
C. S. Mangum
C. C. Studdert
E. R. McKethan, Jr.
G. D. McDaniel
E. M. McEachern
G. C. Meads
Ogden Parker
A. B. Raymer
Harry Rockwell
T. S. Rollins, Jr.
C. F. Rouse
Odell Sapp
W. D. P. Sharpe, Jr.
A. K. Smith
D. D. Smith
N. S. Sowers
E. F. Taylor

SMITH

ARMSTRONG

CHADBOURN

First Year Law Class

L. R. W. Armstrong ..... President
T. C. Smith, Jr. ..... Vice-President
J. H. Chadbourn ..... Secretary-Treasurer

P. B. Abbott
L. R. W. Armstrong
M. L. Barker
Sam Bloom
J. H. Brown
F.L. Byerly
O. B. Carpenter
J. H. Chadbourn
E. E. Collins
G. V. Cowper
E. L. Curlee
Rodolph Duffy
S. A. Dunn
J. G. Edwards
J. C. Eudy
Leon Felshin
J. V. Fisher
R. R. Fisher
L. J. Giles, Jr.
L. W. Goodwyn
C. O'H. Grimes
J. O. Harmon
W. L. Holden
D. E. Hudgins, Jr.
J. E. Johnson
A. C. Justice
Martin Kellogg, Jr.
R. G. Key
K. B. Laney
G. E. Levings
R. G. Lurie
M. S. Malone
Adam Younce
H. B. Parker
H. T. Powell, Jr.
Charles Price
Henry Rhone
Parker Roland
Dallas Locke Russell
C. E. Rutzell, Jr.
I. A. Schafer
H. D. Sizemore, Jr.
Marilee Shaw
G. A. Smith
Y. M. Smith
T. C. Smith, Jr.
K. W. Swartz
T. A. Uzzell, Jr.
J. A. Williams

Second Year Medical Class

HEFFNER

KENT

DAUGHTRIDGE

REDDING

Second Year Medical Class

R. R. Heffner ..... President
G. C. Daughtridge ..... Vice-President
A. A. Kent, Jr. ..... Secretary-Treasurer
J. O. Redding ..... Student Councilman

C. L. Ball
J. A. Bender
R. L. Cashwell
K. L. Coninger
G. B. Davis
A. C. Dick
H. W. Deitz
G. C. Daughtridge
G. T. Donnelly
H. L. Farrell
V. M. Gardner
J. A. Giles, Jr.
E. B. Glenn
R. A. Harton
E. McG. Hedgpeth
R. R. Heffner
J. F. Hobbs
A. A. Kent, Jr.
G. M. Leiby
J. F. Marshall
Mary McFayden
R. F. Monroe
R. H. Moore
W. G. Morgan
F. N. Mullen, Jr.
P. K. Perkins
H. S. Powell
J. O. Redding
J. P. Rhodes
A. S. Rose
Vance Thompson
K. P. Turrentine
D. A. Young

First Year Medical Class

WESTMORELAND

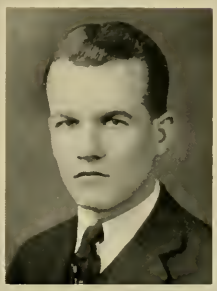

PACE

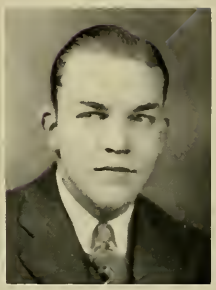

ANDREW

First Year Medical Class

S. E. Pace ..... President
J. B. Westmoreland ..... Vice-President
L. A. Andrew ..... Secretary-Treasurer

G. C. Allen
J. M. Andrew
L. A. Andrew
L. G. Brown
H. L. Clapp
B. M. Cogdell
R. B. G. Cowper
B. B. Dalton
J. N. Dawson
F. M. Dula
G. S. Edgerton
E. H. Ellinwood
C. P. Graham
G. W. Heinitsh
E. M. Hicks
C. F. Hudson
A. A. Janes
R. R. Little
R. E. Lore
D. R. McEachern
P. R. Maulden
J. M. Mewborn
W. C. Mebane
Gladys Morgan
S. E. Pace
J. C. Quickel
L. J. Ring
V. B. Rollins
C. T. Smith
A. T. Strickland
T. H. Tomlinson
T. G. Upchurch
Noel Walker
N. E. Ward
J. B. Westmoreland
J. A. Whitaker
W. E. Wilkinson
Frank Wilson
C. C. Lupton

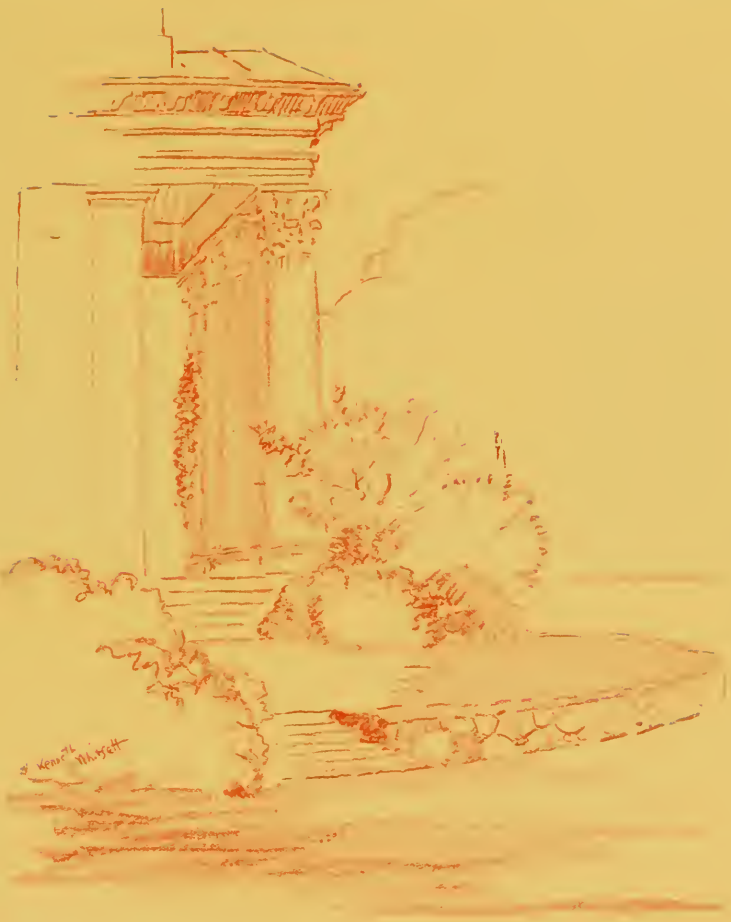

Activities

COFFIN

LEAR

HOLDER

YARBOROUGH

BROWN

The Publications Union Board

President
WILL YARBOROUGH

Secretary
GLENN HOLDER

O. J. Coffin

Travis Brown

J. M. Lear

MARSHALL

GRAY

MEBANE

MITCHELL

BRAWLEY

The Carolina Magazine

Editorial Staff

John Marshall ..... Editor-in-Chief
J. Q. Mitchell ..... Assistant Editor
John Mebane ..... Associate Editor
J. J. Slade ..... Associate Editor
Charles Wood ..... Associate Editor
Dane Wilsey ..... Associate Editor

Business Staff

Gordon Gray ..... Business Manager
Robert Brawley ..... Assistant Business Manager
Linsay Plumley ..... Assistant Business Manager

HOVIS

BROWN

ADAMS

HARRELL

WOOD

YARBOROUGH

ALBRIGHT

PENNINGTON

DUNN

DOCKERY

The Yackety Yack

Editorial Staff

Junius G. Adams, Jr.	Editor-in-Chief
Robert A. Hovis	Assistant Editor
Travis T. Brown	Associate Editor
Linwood P. Harrell	Associate Editor
R. M. Albright	Classes
W. H. Yarborough, Jr.	Athletics
George E. Pennington	Fraternities
Clyde Dunn	Dance and Vanity Fair
Donald Wood	Activities
Nicholas W. Dockery	Photography

Gordon Gray
Ed Hamer
Douglas Kincaid
Swift Boatright

Hal V. Worth
Billy Atkinson
Ed Yarborough

Chink Davis
John Grainger
Harry Galland
Bill Petty

The Yackety Yack

Business Staff

Guy E. Hill ..... Business Manager
J. F. Wily, Jr. ..... Assistant Business Manager
Claude Farrell ..... Advertising Manager

Jimmy Connell
R. C. Greene
Steve Marsh
John Gillespie
W. S. Lindsay
J. C. Williams
William Dunn, Jr.
J. A. Vann
George Newman
Rudolph Roberts
Stuart A. Farleigh
Aaron Prevost
Sammy Silverstein
Reid Perkins

EAGLES

DUNN

SPEARMAN

JONES

McGLOHON

EHRHART

HOLDER

GALLAND

MEBANE

YARBOROUGH

The Tar Heel

Walter Spearman	Editor-in-Chief
George Ehrhart	Managing Editor
Harry Galland	Assistant Editor
Glenn Holder	Assistant Editor
John Mebane	Assistant Editor
Will Yarborough	Sports Editor

Editorial Staff

M. Broadus
Sherman Shore
W. C. Dunn
J. C. Eagles
J. P. Jones
C. B. McKethan
J. C. Williams
E. H. Denning
J. E. Huffman
Browning Roach
George Dannenbaum
Henry Anderson
J. E. Dungan
D. L. Wood
Dick McGlohon
W. A. Shelton
E. F. Yarborough
H. H. Taylor
J. D. McNairy
J. P. Huskins
B. W. Whitton

PATTERSON

PARKER

ALEXANDER

KARRIKER

BRICK

LATTA

JAMESON

LEWIS

AYCOCK

PENDERGRAFT

The Tar Heel

Business Department

Marion Alexander ..... Business Manager

Executive Staff

B. M. Parker ..... Assistant Business Manager
Leonard Lewis ..... Advertising Manager
Sidney Brick ..... Assistant Advertising Manager
H. N. Patterson ..... Collection Manager
T. R. Karriker ..... Assistant Collection Manager
Gradon Pendergraft ..... Circulation Manager
Ben Aycock ..... Subscription Manager

Advertising Staff

Harry Latta
Harlan Jameson
Jim Harris
Tom Badger
H. Merrell
J. Schulman
J. G. deR. Hamilton, Jr.
W. G. Boger

The Carolina Buccaneer

Bill Perry ..... Editor-in-Chief
Bill Bobbitt ..... Art Editor
Pierson Ricks ..... Assistant Art Editor
John Mebane ..... Managing Editor
Kermit Wheary ..... Managing Editor

Editorial Staff

C. M. Edson
J. E. Dungan
Pete Gilchrist
D. R. Foster, Jr.
Sam Paulson
J. A. Stanley
Harry Galland
George Dannenbaum
Elizabeth Saunders
Mary Wray Russell

Art Staff

Mary Dirnberger
Marion deVlaming
Sarah Cook
James P. Sawyer
Finley Davis
Henry Anderson
J. H. Skinner
Max Whitson
Gil Pearson
Kenneth Whitsett
J. A. Turner
Bill Chadwick
Newell Wimberley

The Carolina Buccaneer

Business Staff

Garland McPherson ..... Business Manager

H. N. Patterson ..... Assistant Business Manager

M. Y. Feimster ..... Assistant Business Manager

Alston S. Watkins ..... Assistant Business Manager

Samuel H. Austin

Richard W. Marshall

George Newman

Harry G. Brainard

The University Glee Club

TROXELL

WEAVER

KENNEDY

JACOCKS

STAUBER

CURLEE

KESLER

The University of North Carolina Glee Club

Direction

Paul John Weaver.....Director of Music
Charles Troxell.....Instructor in Voice
Nelson O. Kennedy.....Instructor in Piano

Official Staff

Edmund Lane Curlee.....President
Francis Atherton Jacocks.....Vice-President
Elbert Elwin Stauber.....Secretary

Business Staff

Robert Foltz, Jr.....Business Manager
Thomas L. Kesler.....Librarian

FIRST TENOR

Milan Bridges
J. C. Byrer
C. C. Duffy
E. S. Eskridge
Robert A. Hovis
Frank S. Howell
Steve A. Lynch
E. L. Midgett
R. E. Miller
W. C. Petty
G. N. Pierce
Samuel H. Sonner
W. A. Stringfellow
M. A. Webb
W. T. Whitsett

SECOND TENOR

Casper M. Austin
William C. Barfield
W. L. Boynton
S. H. Carter
J. E. Cobb
J. C. Connolly
Frank Dunn
E. K. Goodson
J. D. Idol
F. A. Jacocks
H. L. Lyon, Jr.
Thos. E. Marshall, Jr.
Bruce H. Overman
M. K. Pate
Clarence Phoenix
Robert Reeves
Frank P. Spruill, Jr.
J. H. Stewart
Frank P. Stimson
Allston J. Stubbs

FIRST BASS

A. L. Alexander
W. R. Battley
J. J. B. Brooks
T. W. Bremer
W. L. Carlisle
E. L. Curlee
Robert Foltz, Jr.
Wesley S. Griswold
E. C. Holmes
W. F. Humphries
W. L. Hunt
T. L. Kesler
Sam McNeely, Jr.
G. F. Newman
T. L. Parsons, Jr.
Paul R. Patten
George E. Pennington, Jr.
T. C. Reynolds
W. N. Sisk
E. R. Stauber
C. H. Wessell
J. S. White
Donald L. Wood

SECOND BASS

W. Gillies Brown
J. E. Ferguson
Jack Coursey
H. W. Glascock
J. C. Goodwin
Frank J. Householder
Franklin Little
Alan A. Marshall
J. Allan Metz
John E. Miller
John G. Parks
F. M. Prouty
T. H. Redding
Henry Rehder
J. M. Schactman
J. P. Scurlock
Kenneth Wilson
M. A. Wilson

Jack Wardlaw and his University of North Carolina Orchestra

Alex Mendenhall and His Carolina Tar Heels

PERSONNEL

AL BOREN	Director and Violin
ALEX MENDENHALL	Leader, Banjo and Voice
CARL WESSELL	Drums and Traps
COLBERT CRUTCHFIELD	1st Sax, Clarinet, Soprano and Baritone
C. G. TODD	2nd Sax, Clarinet, Soprano, and Baritone
TYER SAWYER	3rd Sax, Clarinet, Soprano, and Baritone
HILLIARD WILSON	1st Trumpet, Voice, Mellophone
HARRY MECHEM	2nd Trumpet, Voice
ORSDELL FOREHAND	Trombone, Voice
FREDDY KOCH	Bass, Bass Violin
BILL ABERNATHY	Piano, Voice, Arranger Violin
PAUL WIMBISH	Business Manager

CHANDLER

GRAY

WILLIAMS

RAY

The Y. M. C. A. Cabinets

Mac Gray	President of Y. M. C. A.
Jimmie Williams	Vice-President
Bill Chandler	Secretary
Wyeth Ray	Treasurer

The Junior-Senior Cabinet

Anderson, J. H.
Banner, C. W.
Bledsoe, L. T.
Bobbitt, W. E.
Borden, Arnold
Brown, Travis
Calahan, Nelson
Chandler, W. J.
Connell, J. B.
Follin, M. G.
Graham, John
Graham, Robert
Graves, Calvin
Gray, R.M., Jr.
Greene, R. C.
Hamer, G. W.
Harrell, Lynwood
Hill, G. E.
Holder, G. P.
Holmes, Baron
Hovis, R. A.
Huske, I. H.
Lang, J. A.
Lufty, Napoleon
McPherson, F. C.
Mebane, John
Mendenhall, E. E., Jr.
Wood, Donald
Mendenhall, P. A.
Mewborn, J. M.
Palmore, Julian
Parker, J. D.
Patten, Paul
Perry, W. D.
Potter, D. L.
Poyner, G. B.
Ray, J. W.
Redfern, C. M., Jr.
Scurlock, J. P.
Spearman, W. S., Jr.
Tilghman, H. G.
Uzzell, F. D.
Walker, T. R.
Weatherly, J. H.
Williams, J. W.
Wilson, Pete

The Sophomore Cabinet

Albright, R. M.
Bunch, F. B.
Caton, H. P., Jr.
Carbine, W. L., Jr.
Crew, S. E.
Carroll, W. W.
Dunn, W. C.
Eagles, J. C.
Farral, C. H.
Fisher, C. H.
Fisher, R. B.
Ferguson, F. J.
Gorham, J. S., Jr.
Goldston, C. W.
Hamer, E. R.
Henderson, W. I.
Hulin, C. E.
Harris, J. C.
Kincaid, A. D.
Karriker, T. R.
Moore, B. C.
Myers, R. E.
Manning, I. C.
Mazyck, H. deC. III
Merritt, W. D., Jr.
McKeathan, C. B.
Newman, George, Jr.
Patterson, H. N.
Ramsey, K. C.
Schenck, Michael
Schneider, J. B.
Sitterson, J. C.
Taylor, Huber
Watkins, A. S.
Wyche, E. H.
Vaughn, E. J.
Wimbish, P. C.

The Freshman Friendship Council

Abernethy, G. S.
Allen, L. M.
Anderson, H. L.
Anderson, Solomon
Atkinson, V. E.
Austen, S. H.
Avery, Robert H.
Badger, Thomas
Barham, S. A.
Barnes, Harper
Barnes, J. D.
Baroody, Ted A.
Bliss, W. M.
Boatwright, S. M.
Boyd, C. M.
Brannon, Luther
Bremer, T. W.
Bridgers, W. A.
Brock, J. Milton
Brooks, J. B.
Brown, Henry
Brown, T. R.
Burwell, R. G.
Carr, A. B.
Chaonsh, E. G.
Cochrane, G. C.
Cooper, J. P.
Cowper, A. W.
Daniel, A. N.
Davis, T. P.
Davis, W. H., Jr.
Deaton, R. L., Jr.
Draper, W. P.
Dresslar, O. W.
Dungan, J. E.
Edwards, T. R.
Farmer, C. M.
Finch, H. C.
Follin, Thomas
French, G. E., Jr.
Gillespie, J. X.
Goebel, R. W.
Gupton, L. O.
Henes, D. L.
Houston, George P.
Hussey, Fred
Isenhour, John
James, F. M.
Kapp, C. Henry
Kochtitsky, O. W., Jr.
Krauss, F. C.
Layton, Sexton
London, Henry
Mock, Glenn
Marsh, Steve P.
Marshall, T. E.
Matthews, M. M.
McNairy, J. D., Jr.
Nobles, R. P.
Park, J. A., Jr.
Parrish, W. L.
Phoenix, C. B.
Poplin, W. R.
Pretlow, J. C., Jr.
Rowland, C. G.
Sechler, N. A.
Smith, J. W.
Taylor, Charles
Taylor, H. H., Jr.
Uzzell, W. E.
Wall, C. E.
Wall, J. G.
Webb, T. N.
White, Jack
White, T. L.
Whitsett, W. T.
Whittington, R. J.
Whitton, Beaumert
Wilder, J. L.
Williams, J. S.
Yancey, S. M.
Yarborough, E. F.

The Junior-Senior Y. M. C. A. Cabinet

The Sophomore Y. M. C. A. Cabinet

The Freshman Friendship Council

The Woman's Association

WARDEN

RAMSAY

MELA ROYALL, President

LOIS WARDEN, Vice-President

ELSIE CREW, Treasurer

LIDA RAMSAY, Secretary

LIDA RAMSAY, House President

Mary Adams
Frances M. Alexander
Penelope Alexander
Julia Altizer
Mabel G. Bacon
Lucy Taylor Baird
Carol Ballenger
Elizabeth Barber
Mary Alice Barber
Iva G. Barden
Anna Braune
Margaret Broadus
Nora G. Beust
Charlotte Califf
Margaret Carlton
Mrs. Kate G. Carmichael
Mary Carpenter
Nora G. Carpenter
Olivia H. Chamberlain
Nelle Cheek
Elizabeth Chesley
Christine Coffey
Katherine Coit
Eleanor Coker
Beth Colley
Georgia Couch
Carolyn Cox
Elsie Crew
Anna K. Currie
Sydney Currie
Mrs. Irene B. Daniel
Julia Davis
Virginia Dean
Suzzanne Dent
Donna Marie Dever
Ezda Deviney
Mary Dirnberger
Helen Dorteh
Winnie Duncan
Celeste Edgerton
Mrs. James Edmunds
Constance Ellis
Elizabeth Elmore
Mildred Elrod
Lyda Eubanks
Sara Falkener
Elizabeth Farrar
Lucile Farmer
Mrs. Vina Fenly
Margaret Fitzgerald
Ruth Fleming
Maurine Forester
Edna Fussel
Conchita Gil
Velma Goody
Mary Goodson
Eleanor Graves
Mary Griffith
Catherine Groves
Ruth E. Hamill
Phoebe Harding
Katherine Hendricks
Elsie Hicks

Lee Helen Howard
Addie Huske
Tabita Hutaff
Mrs. Hilton
Katherine Jenkins
Elizabeth Johnson
Louise Johnson
Mrs. Mary Justice
Anne Lawrence
Mrs. Lilly Underwood Lilly
Ruth Lindquist
Marion Love
Frances MacAlister
Emily MacClelland
Virginia MacDaniel
Mary MacFadden
Doris MacGraw
Eunice MacKay
Helen Mackay
Olivia MacKinney
Mary MacLeod

Katherine Madry
Velma Mathews
Anne Melick
Grace Minchener
Mary Monroe
Jannie Montieth
Stephanie Moore
Hattie Bell Mooring
Gladys Morgan
Elizabeth Murphy
Sallie Murphy
Peggy Nickels
Enita Nicks
Crowell Oliver
Annette Osborne
Fay Overcash
Ruth Page
Mathilde Parlette
Virginia Payne
M. H. Porter
Mrs. Loula Pangle
Lida Ramsay

Rebecca Ranson
Mary Rigsbee
Mary K. Roark
Elizabeth Roone
Marie Rogers
Mela Royall
Mrs. Marie Reiss
Mrs. Carrie Schwenning
Virginia Shanklin
Sussie M. Sharp
Marilee Shaw
Lou Shine
Margaret Slavens
Mary Smart
Evelyn Snider
Hazel Stevenson
Nettina Strobach
Neona Sturgeon
Laura Sumner
Catherine Taylor
Havens Taylor

Vance Thompson
Rosalie Thrall
Mrs. Emma Trabue
Henrietta Underwood
E. Noel Walker
Rebecca Walser
Mary Watters
Ethel Ward
Rebecca Ward
Lois Warden
Ida Weaver
Katherine Wells
Marion White
Lena Williams
Mary Williams
Dora Willis
Janet H. Wilson
Katherine Wilson
Mrs. Harry Russel
Mary Margaret Wray
G. M. Yarborough
Janet Quinlan

American Institute of Electrical Engineers

Officers

W. N. Michal	President
H. J. Hines, Jr.	Vice-President
C. P. Hayes, Jr.	Secretary
W. B. Massenburg	Treasurer

Faculty Members

P. H. Daggett (Adivsor), J. E. Lear, T. B. Smiley, R. F. Stainback

Graduate Students

G. M. Rose, T. Griffin

Student Members

Abernathy, E. G.
Alford, G. H.
Baxter, W. A.
Baroody, T. A.
Barham, S. H.
Boysworth, J. T.
Bryan, W. D., Jr.
Burnett, W. C.
Carlisle, F. M.
Cadmus, R. C.
Choate, P.
Coates, G. H.
Cooke, C. N., Jr.
Crawford, W. S.
Crowell, J. E.
Davis, E. R.
Dannenbaum, R. S.
Dameron, E. P.
Drake, F. E.
Duls, J. M.
Eliason, A. H.
Frisby, E. F.
Gross, E. T.
Hedgepeth, H. E.
Heffner, J. F.
Hensley, C. A.
Hines, H. J., Jr.
Holt, J. W., Jr.
Hoefer, E. G., Jr.
Horney, G. F.
Hodin, W. K.
Hubbard, R. E.
Jacocks, F. A.
Jones, W. F.
Johnson, P. G.
Kirk, J. S.
Krauss, F. C.
McCall, O. J.
McPherson, W. P.
Massenburg, W. B.
Mathews, M. M.
Michal, W. N.
Mills, W. R., Jr.
Moore, F. C.
Nims, D. A.
Oakes, E. S.
Perez, A. M.
Peebles, C. G.
Raper, J. E.
Robertson, A. C.
Sawyer, R. M.
Sawyer, J. W.
Sharp, W. B.
Sherrill, J. L.
Smith, N. H.
Starrett, R. McK.
Taylor, D. F.
Taylor, H. L., Jr.
Thompson, G. D.
Toms, F. R.
Whitener, R. V.
Worsley, D. A.
Wortman, W. J.
White, W. B.

American Institute of Civil Engineers

Officers

R. P. Howell	President
R. H. Hayes	Vice-President
C. P. Erickson	Secretary
F. L. Adams	Treasurer
Prof. T. F. Hickerson	Faculty Sponsor

Student Members

FRESHMEN

G. S. Abernethy
J. M. Alexander
John Andrews
V. E. Atkinson
W. M. Atkinson, Jr.
J. F. Barrett
C. H. Boyd
A. C. Brown
D. N. Bunker
A. N. Daniel
J. S. Dunavant
R. W. Goebel
Alston Grimes
J. H. Huff
W. L. Keller
N. L. Kenyon
O. W. Kochtitsky
H. S. McIver
E. P. McLean
G. N. Pierce
W. O. Southerland
A. J. Thomas
C. L. White
Beaumert Whitton
J. A. Wilmot

SOPHOMORE

C. H. Atkins
D. P. Barringer
J. L. Brown, Jr.
N. L. Bryan, Jr.
M. R. Cowper
C. S. Dickie
F. G. Doggett
J. W. Doughtie
C. P. Erickson
H. T. Ervin
J. L. Ferebee, Jr.
H. S. Ford
P. L. Gilbert
C. P. Hayes, Jr.
N. B. Lane, Jr.
E. G. Long, Jr.
R. H. Moore
H. A. Nelson
J. L. Norris
R. J. White
F. O. O'Neill
G. J. Quinn, Jr.
F. E. Redus
A. E. Reynolds
T. M. Riddick
E. G. Robbins
G. D. Steves
O. D. Stinson
J. G. Wadsworth

JUNIORS

A. T. Allen
W. E. Bohbitt
C. R. Davis
W. L. Harper
H. O. Hill
W. J. Horney
C. C. Howard
C. M. Ledbetter
W. M. McKinney
A. Mitchell
J. A. Moore
J. I. Palmore
F. C. Rankin
J. P. Scurlock
W. E. Underhill
C. E. Waddell, Jr.
R. M. Walford
C. H. West

SENIORS

F. L. Adams
W. R. Anderson
E. D. Blakeney
B. S. Colburn, Jr.
T. G. Croom
W. F. Evans
R. H. Hayes
R. P. Howell
C. C. Jones
G. B. Lockhart
A. M. Morgan
T. P. Noe, Jr.
W. J. Parks, Jr.
A. M. Peele
J. J. Slade, Jr.
B. F. Wade
W. H. Webb, Jr.
T. E. Witty
M. F. Wooten, Jr.

FIELDS

HUDGINS

COX

REDDING

PATTERSON

GREENE

BROWNING

McNEELY

The Student Council

D. E. Hudgins, Jr. ..... President Student Body

S. S. McNeely, Jr. ..... Secretary Student Council

Howard E. Cox ..... Senior Representative

Ralph C. Greene ..... Junior Representative

Henry N. Patterson ..... Sophomore Representative

Mead Fields ..... Law School Representative

John O. Redding, Jr. ..... Medical School Representative

David B. Browning ..... Pharmacy School Representative

FORENSICS

The Dialectic Senate

FOX

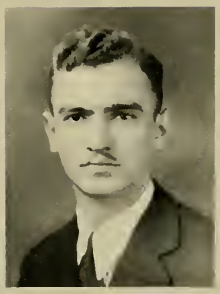

BROWN

NORWOOD

The Dialectic Senate

H. J. Fox ..... President, Fall Term
H. N. Brown, III ..... President, Winter Term
John Norwood ..... President, Spring Term

Members

Adams, W. J., Jr.
Armstrong, D. H.
Alexander, J. M.
Armfield, John
Bledsoe, Taylor
Burch, F. B., Jr.
Brooks, C. M.
Brown, H. N.
Bliss, W. M.
Bissell, Whitner
Blond, C. A., Jr.
Bunett, W. C.
Chandler, Bill
Cates, C. C.
Covington, R. O.
Coggins, G. R.
Dunn, Clyde
Davis, G. T.
Davis, W. G.
Douglas, A. E.
Dockery, N. W.
Dungan, J. E.
English, D. L.
Elson, C. M.
French, G. E.
Farris, R. S.
Follin, Marion
Fox, H. J.
Griggs, C. F.
Goodson, E. K.
Greene, R. S.
Gray, R. M.
Gilreath, F. J.
Galland, H. J.
Hamer, E. R.
Henderson, W. J.
Hobson, F. C.
Hudgins, D. E.
Hunter, E. C.
Kincaid, G. A.
Karriker, T. R.
Lockwood, F. C.
Little, A. D.
Margon, R. H.
Marshall, B. A.
McMichael, J. M.
McCanless, John
McIver, C. R.
McPherson, Garland
Moore, B. C.
Moore, J. O., Jr.
Norwood, John
Newman, G. F.
Parsley, R. A.
Parham, J. M.
Patterson, H. N.
Patterson, Raymond
Royster, C. L.
Rector, Betty
Simpson, M. B.
Studdert, Carter
Shebb, W. B.
Sherfesse, Louis, Jr.
Spearman, W. S.
Smith, Carlyle
Sechler, C. W.
Seawell, M. B.
Stabler, J. C.
Tatum, C. C.
Torbert, J. F.
Thomas, F. A.
Williams, J. R.
White, W. W.
Webb, R. Hoke
Williams, J. C.
Whisnant, H. P.
Whitsett, W. T.
Williams, J. S.
Wardlaw, C. D.
Wardlaw, F. C.
Whitmire, T. C.
Wimbish, Paul
Yarborough, W. H.

83

The Philanthropic Assembly

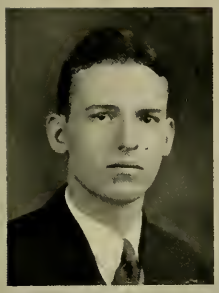

CREW

RAY

CRUMPLER

The Philanthropic Assembly

J. W. Crew ..... Speaker, Fall Term
Wyeth Ray ..... Speaker, Winter Term
J. A. Crumpler ..... Speaker, Spring Term

Members

P. G. Lee
Sherman Shore
E. H. Whitley
R. C. Holland
G. P. Carr
J. S. Gorham, Jr.
F. C. Vann
H. H. Hobgood
R. T. Sartwell
Clarence Davis
Frank Armfield, Jr.
E. H. McKinnon, Jr.
W. H. Brown
C. F. Yarborough
C. B. McKethan
K. D. Thompson
W. H. Kuralt
R. L. Derton, Jr.
J. D. Barnes
Herbert T. Taylor
W. S. Montgomery
W. L. Keller
L. M. Allen
J. C. Beakley
W. W. Speight
W. D. Bryan, Jr.
H. T. Parker
Frank W. Grant
H. H. Taylor, Jr.
R. W. Goebel
W. L. Dunning
J. H. Huff
J. Sexton Layton
J. C. Sitterson
W. R. Burgess
B. T. Aycock
E. A. Hammond
T. R. Baldwin
R. H. Cheatham
Lawrence Wallace
C. D. Calhoun
R. Mayne Albright
F. M. Taylor, Jr.
Travis Brown
Charles A. Carr
Oates McCullen
G. Vernon Cowper
Charles O'H. Grimes
Frank Turner
Jerome Cohen
F. B. Pridgen
J. L. Whitley
C. G. Coley
G. E. Crawley
J. A. Lang
L. P. Harrell
W. G. Lockhart
John M. Mewborn
Philip R. Whitley
J. B. Lewis
Donald Wood
J. C. Wood
J. A. Crumpler
C. L. Haywood
E. A. Neely
E. Dameron
J. W. Crew
H. S. Hayes
C. D. Newbern

WHITLEY

MOORE

ALBRIGHT

GRAVES

The Mary D. Wright Debate

March 15, 1929

THE Mary D. Wright Memorial Medal was begun years ago by the late P. E. Wright, of Landis, N. C., and is now continued by his estate through the agency of the present Mr. P. E. Wright, of the same place. It is awarded to the best speaker on the winning team in the annual debate between the Philanthropic Assembly and the Dialectic Senate.

The debate for the scholastic year 1928-29 was on the question, "*Resolved*, that the Volstead Act should be modified."

The representatives of the Philanthropic Assembly were E. H. Whitley and R. M. Albright, who upheld the affirmative side of the question. The Dialectic Senate was represented by B. C. Moore and Calvin Graves, who upheld the negative side of the question.

BLEDSOE

WILLIAMS

PARKER

MEWBORN

The Debate Council

THE Debate Council is the body selected to manage all student inter-collegiate contests of a forensic nature—oratory and debating—engaged in by the University. Beginning with the scholastic year 1927-28 with the consent of the University Administration, the two Literary Societies, and the student body, the Debate Council was organized in its present form, which is essentially as follows: It is composed of four students and three faculty members—two of the student members are elected by the student body at large and one each is appointed by the two Literary Societies; the three faculty members are appointed by the President of the University. The President of the Debate Council is always a student, and one of the faculty members is always Executive Secretary, the later office continuing from year to year.

The present composition of the Debate Council is as follows: L. Taylor Bledsoe, President; Professor George M. McKie, Executive Secretary; Professor Howard M. Jones; Professor Albert Coates; J. C. Williams; H. B. Parker; and J. M. Mewborn.

WILLIAMS

PARKER

Debate between the University of North Carolina and Emory University

May 4, 1928

QUERY: "*Resolved*, that the increased power of the Federal Government, as shown in this country during the last decade, indicates a beneficial tendency."

This debate was held at Emory University in Atlanta, Georgia, with Carolina supporting the affirmative side. The final decision of the judges was unanimously in favor of Carolina. The team was composed of J. C. Williams and H. B. Parker.

WHITLEY

ALBRIGHT

WILLIAMS

Debate between the University of North Carolina and the British Students Union (Women)

November 5, 1928

QUERY: "*Resolved,* that the disadvantages of co-education outweigh its advantages."

THE debate between the University of North Carolina and the British Students Union was held in Memorial Hall on November 5, 1928. The "before and after" plan of voting by the audience was used, and Carolina, supporting the negative side of the question was declared winner by a shift of one per cent from affirmative to negative.

The representatives of the British Union were Misses Leonora Lockhart, of Girton College, Cambridge; Nancy Samuel, of Somerville College, Oxford; and Margery M. Sharp, of Bedford College, University of London. The representatives of the University of North Carolina were E. H. Whitley, '30, J. C. Williams, '30, and R. M. Albright, '31.

SPEIGHT

HARRIS

HOBGOOD

Debate between the University of North Carolina and Marquette University

February 18, 1929

QUERY: "*Resolved*, that the public should own and operate the hydro-electric plants of United States.

This debate was held at Chapel Hill, the University of North Carolina taking the affirmative side of the question, and being represented by W. W. Speight, '30, H. H. Hobgood, '32, and J. C. Harris, '31.

WILLIAMS

WHITLEY

Debate between the University of North Carolina and the University of the South

March 2, 1929

QUERY: "*Resolved,* that the public should own and operate the hydro-electric power plants of the United States."

This debate was held at Sewanee, Tennessee, and the University of North Carolina, represented by J. C. Williams, '30, and E. H. Whitley, '30, took the affirmative side of the question.

WILKINSON

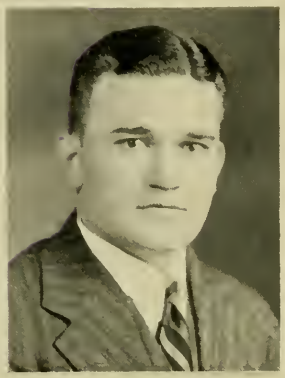

MEWBORN

Debate between the University of North Carolina and Johns Hopkins University

QUERY: "*Resolved*, that the United States should cease to intervene by armed force in Latin America."

This debate, which was scheduled to take place at Carolina on May 11, 1928, was cancelled by Johns Hopkins University the day before the event was to have taken place. Carolina was to have had the affirmative side of the question.

The team representing the University of North Carolina was composed of J. A. Wilkinson, '31, and J. M. Mewborn, '29.

Kaleidoscope

SIGILLVM · VNIVERSITAT · CAROL · SEPTENT ·
LVX
LIBERTAS

ALUMNI

OLD EAST

FRATERNITY COURT

DAVIE POPLAR

MANNING

SOUTH

OLD LIBRARY

NEW LIBRARY

CAMPUS EAST

THE BEST WE CAN OFFER IN THE WAY OF SNOW

ARBORETUM

SENIOR WALK

AND STILL ANOTHER

ANOTHER VIEW OF THE ARBORETUM

UPTOWN BOOK EXCHANGE

UNIVERSITY BOOK & STATIONER

HARRY'S

"MEET YOU AT PATTERSONS"

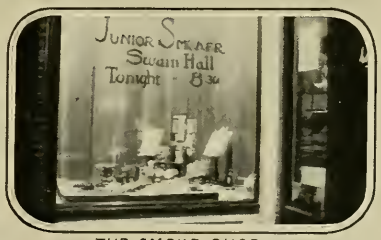

THE SMOKE SHOP

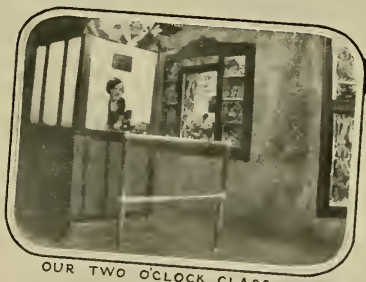

OUR TWO O'CLOCK CLASS

CAROLINA CONFECTIONERY

TENSE MOMENT

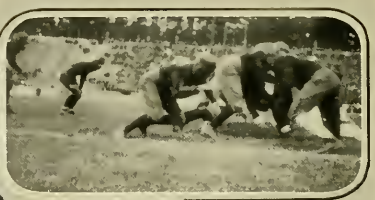

HOLD THAT LINE

FARRIS GETS OFF A PUNT

NASH MAKES A GAIN

PASS

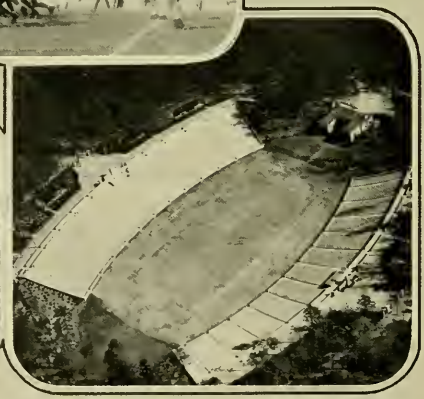

KENAN STADIUM FROM THE AIR

WESTMORELAND PUTS OVER A FAST ONE

PENN 5 ~ CAROLINA 6

TAR BABIES IN ACTION

BETWEEN THE HALVES OF THE WAKE-FOREST GAME

HENDERSON COMING IN

OVER THE BACK-STOP

PARADE DURING THE HALF

CONTACT

SENIOR SMOKER

GEORGIA TECH GAME

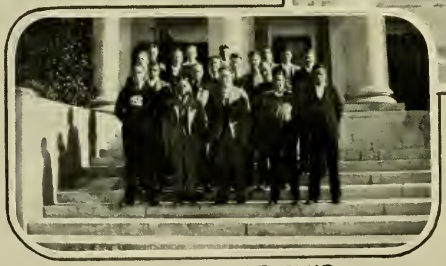

THE RED HEAD CLUB

TAKING OFF

GOING UP?

FOUNDER'S DAY EXERCISES

FRANKLIN STREET EAST

A BIT OF NIGHT LIFE

NEAT, WHAT?

3:45 P.M.

MENDENHALL'S MUSIC MAKERS

FRESHMAN CHAPEL

WHAT IS THE YOUNGER GENERATION COMING TO?

ADKINS PREPARES FOR BED

CHARACTERISTIC POSE

LIPSCOMB—AT IT AGAIN

"FUZZ" TAPPING

ONE OF THESE SOCIAL AFFAIRS

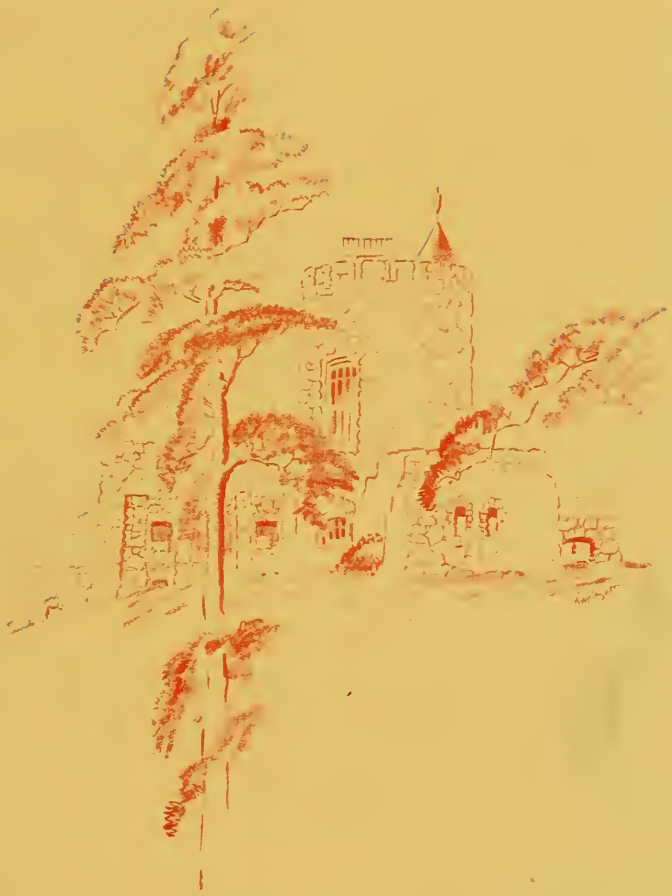

Inferiorities and Social Orders

BREMAN

BULLUCK

COHEN

FAGAN

GHOLSON

GRAY

HAYWOOD

HOLMES

HOWELL

JOHNSON

MARSHALL

McNEELY

MERRITT

MOYE

PARKER

PHILLIPS

RACE

SAWYER

SCHOLSBURG

SPEARS

VENTERS

WALL

WARD

M. WEBB

J. C. WEBB

W. E. WEBB

Interfraternity Council

Carl Venters, President	*Phi Gamma Delta*
A. W. Gholson, Jr, Secretary and Treasurer	*Pi Kappa Phi*
Gordon Gray	*Delta Kappa Epsilon*
George Race	*Beta Theta Pi*
W. L. Phillips	*Delta Psi*
W. S. Moye	*Phi Kappa Sigma*
Baron Holmes	*Sigma Alpha Epsilon*
Phil Howell	*Zeta Psi*
E. L. Haywood	*Chi Phi*
Mack Webb	*Alpha Tau Omega*
Jack Ward	*Kappa Alpha*
John Spears	*Phi Delta Theata*
W. L. Marshall	*Sigma Nu*
John D. Bullock	*Sigma Chi*
W. E. Webb	*Kappa Sigma*
A. T. Sawyer	*Pi Kappa Alpha*
R. C. Merritt	*Delta Sigma Phi*
W. S. Wall	*Theta Chi*
Phil Jackson	*Delta Tau Delta*
B. M. Parker	*Sigma Phi Epsilon*
J. E. Webb	*Acacia*
E. B. Schlosburg	*Tau Epsilon Phi*
F. O. Johnson	*Theta Kappa Nu*
J. P. Fagan	*Alpha Lamda Tau*
D. M. Wilsey	*Lambda Chi Alpha*
S. S. McNeely	*Sigma Phi Sigma*
James Mitchell	*Phi Sigma Kappa*
M. W. Breman	*Zeta Beta Tau*
R. H. Gurganus	*Sigma Zeta*
Milton Cohen	*Phi Alpha*

BRAWLEY

CHATHAM

CRAIG

DUNN

FENNER

B.GRAY

G.GRAY

GREGORY

HOLDERNESS

HOWARD

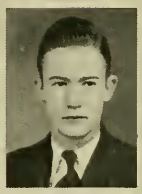
KINCAID

KOENIG

LASSITER

McMULLEN

MORRIS

PETTUS

WATKINS

WHISNANT

WILLIS

WOODSON

VANSTORY

Delta Kappa Epsilon

Founded at Yale, 1844

Colors: Crimson, Blue, and Gold

Publication: D. K. E. Quarterly

Beta Chapter

Established 1851

Fratres in Facultate

Francis P. Venable, Ph.D.

William M. Dey, Ph.D.

Fratres in Universitate

Class of 1929

Bowman Gray, Jr.
Nelson F. Howard
Augustus M. Gregory
Samual A. Pettus
C. Stedman Morris
J. Harrison Lassiter
H. Nelson Woodson

Class of 1930

Gordon Gray
Julian B. Fenner
William S. Koenig
David J. Craig, Jr.
H. Dail Holderness
Albert M. Whisnant, Jr.

Class of 1931

William Dunn, Jr.
Robert V. Brawley
Meade H. Willis, Jr.
Charles G. Chatham
A. Douglas Kincaid, Jr.
John Van Lindley
John T. Craig
Alston S. Watkins
Gavin H. Dortch, Jr.

Law

John B. McMullen

Graduate

William A. Vanstory

Pledges

Thomas W. Alexander, Jr.
Frank H. Dunn
Mandeville A. Webb
J. Worth McAlister
Thomas L. Parsons
George T. Buchan
L. P. Best
Claude Whichard
Fielding H. Yost, Jr.

ARRINGTON

BLISS

B.H. BROWN

T.T. BROWN

BRYAN

CLINARD

COOKE

J.W. CREW

S.E. CREW

FRENCH

GRAHAM

HERRING

HOWARD

HUBBARD

MORISEY

McCOTTER

PATTERSON

PENNINGTON

C.W. TAYLOR

H.H. TAYLOR

VENTERS

WHITE

Phi Gamma Delta

Founded at Washington and Jefferson College, 1848

Color: Royal Purple — *Flower:* Purple Clematis

Publication: The Phi Gamma Delta

Epsilon Chapter

Established 1851

Fratres in Facultate

James B. Bullitt, M.D.
Ernest L. Mackie, Ph.D.
Sterling A. Stoudemire, M.A.

Fratre in Urbe

Luther J. Phipps

Fratres in Universitate

Class of 1929

Lester Hillard Slate

Class of 1930

Bertram Hoole Brown
Travis Taylor Brown
Robert E. Lee Graham
De Witt Clinton McCotter, Jr.

Class of 1931

Stanley Elis Crew
Robert Foster Dewey
Berry Godwin French
Jesse McRae Howard, Jr.
Robert Edmund Hubbard
James Kenan Morisey
Chalmers Lindley White, Jr.
Henry Newton Patterson
George Edw. Pennington, Jr.
Arthur Eugene Reynolds, Jr.

Law

James Winfield Crew, Jr.
Carl Vernon Venters

Medicine

Henry Neil Lee

Pledges

Geo. Proctor Arrington, Jr.
William Merlin Bliss
William Dempsey Bryan, Jr.
Stuart Lee Clark
John Wilson Clinard, Jr.
Donald Parkhurst Cooke
James Benjamin Herring
Charles Winfield Taylor, Jr.
Herbert Hamilton Taylor, Jr.

J. ANDERSON

H. ANDERSON

BRADHAM

BROWN

CHAMBERLAIN

DRAPER

DRESSLER

FENKER

M. FOLLIN

T. FOLLIN

GALLOWAY

GLENN

HAMBRIGHT

MOODY

POTTER

RACE

ROSE

STARRETT

TAYLOR

UZZELL

WADDELL

Beta Theta Pi

Founded at Miami University, 1839

Colors: Pink and Blue

Flower: Rose

Publication: Beta Theta Pi

Eta Beta Chapter of Beta Theta Pi

Established 1852

Fratres in Facultate

Alvin S. Wheeler, Ph.D.
Kent J. Brown, Ph.D.
Robert A. McPheeters, A.B., LL.B.

Fratres in Universitate

Class of 1929

Alexander H. Galloway, Jr.
Randall M. Starrett
Gould M. Hambright
James Howard Gold

Class of 1930

George W. Bradham
Douglas M. Potter
Marion G. Follin, Jr.
Edwin V. Durham
George L. Race
Charles E. Waddell, Jr.

Class of 1931

Herbert T. Browne
George D. Moody
Lindsay C. Plumly

Medicine

Eugene B. Glenn
Augustus S. Rose

Law

John H. Anderson, Jr.
Thomas S. Rollins, Jr.
Thomas A. Uzzell, Jr.

Graduate

Henry A. Rankin, Jr., B.S., M.A.

Pledges

William F. Draper
Oscar W. Dressler
Henry L. Anderson
Thomas B. Follin
Richard M. Fenker
Frank H. Chamberlain, Jr.
Henry L. Taylor

BRANDT

CASE

DICK

ERSKINE

FISHER

GAY

GRAINGER

JONES

KEIM

KESLER

LEA

McVITTY

PADDISON

PEET

PHILLIPS

SCHNELL

TIMBERLAKE

TURNER

Delta Psi

Founded at Columbia University, 1847

St. Anthony Hall of University of North Carolina
Established 1854

FRATRES IN UNIVERSITATE

Class of 1929

ROLAND LINCOLN KESLER
HALBERT MCN. JONES
WILLIAM L. PHILLIPS

Class of 1930

JOHN BRANDT
HERMAN W. SCHNELL

Class of 1931

CHARLES R. ERSKINE
KENNETH A. GAY
JOHN C. GRAINGER
ADAM FISHER, JR.

Medicine

ALEXANDER COLCLOUGH DICK

Graduate

TELFAIR BOYS PEET

Pledges

WALLACE T. CASE
GEORGE C. KELM
SYDNEY L. LEA
ALBERT E. MCVITTY
MANGUM TURNER, JR.
ALFRED H. PADDISON
STEPHEN D. TIMBERLAKE, III

AVERY BADGER BAGGS BLAIR BENNETT BISSELL

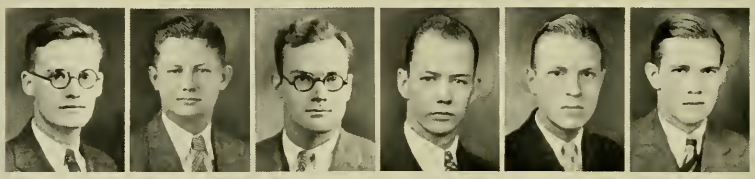

CHEATHAM COKER COLBURN COLEY FRANKLIN GLASCOCK

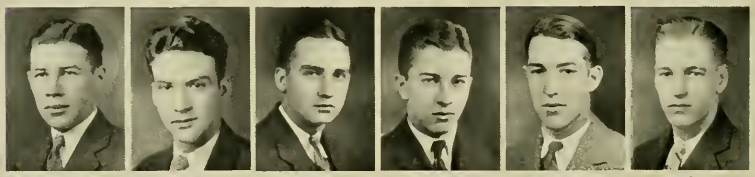

GLEATON GREER HOVIS LAUGHLIN LEVINGS MALONE

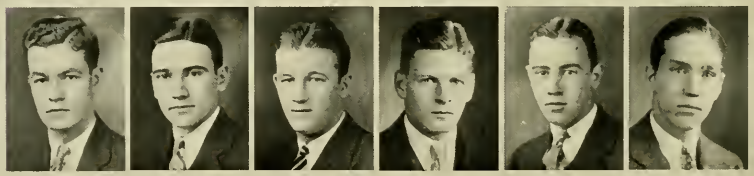

McENTIRE McINTOSH McNINCH NORMAN PEARSON PIERCE

REEVES SPEARMAN SWOPE TEAGUE THOMPSON WHITE

Chi Psi

Founded at Union College, 1841

Colors: Purple and Gold

Publication: The Purple and Gold

Alpha Sigma of Chi Psi

Established 1855

Fratres in Facultate

Walter D. Toy, M.A.
George C. Taylor, Ph.D.
Robert E. Coker, Ph.D.
William C. Coker, Ph.D.
Arthur R. Hollett, B.S.

Frater in Urbe

Lindsay M. Gudger

Fratres in Universitate

Class of 1929

Burnham S. Colburn, Jr.
H. W. Grady McEntire
Donald M. McIntosh, Jr.
Walter S. Spearman, Jr.
Lawrence Thompson

Class of 1930

Henry McK. Baggs
William O. Bennett
Robert H. Cheatham
Cheatham G. Coley
George N. Gleaton
Robert A. Hovis
J. Randolph Teague, Jr.
Robert M. Laughlin
Frank R. McNinch, Jr.
Granville H. Swope

Class of 1931

William K. Blair
Roy W. Fraklin
Harold W. Glascock, Jr.
J. Fuller Malone
W. Howard Norman
Robert Reeves

Law

Lawrence H. Wallace
Wex S. Malone

Medicine

W. Gardner Morgan

Graduate Student

John O. Allison

Pledges

Robert H. Avery
Thomas Badger III
Whitner N. Bissell
Robert E. Coker, Jr.
Fred B. Greer
George E. Levings
T. Gilbert Pearson, Jr.
George N. Pierce, II
John S. White, Jr.

ADAMS

ADAMS

BRICKMAN

BURWELL

COX

EUBANK

GIDDINGS

HOLT

HUNT

KAUFMANN

KIRKPATRICK

LATTA

MERRITT

MOYE

NIMS

PROUTY

RUEHL

SCHENCK

SPRUILL

TURNER

WALSER

WARDLAW

Phi Kappa Sigma

Founded at the University of Pennsylvania, 1850

Colors: Old Gold and Black

Publication: Phi Kappa Sigma News Letter

Lambda Chapter of Phi Kappa Sigma

Established 1856

Fratres in Facultate

Isaac H. Manning, M.D.
J. Merritt Lear, M.A.
Gregory L. Paine Ph.D.
Henry H. Williams, Ph.D
English Bagby, Ph.D.
Harry A. Haring, Jr., Ph.D.

Fratres in Universitate

Class of 1929

Francis L. Adams
David A. Giddings
Joseph W. Holt, Jr.
George B. Lockhart
Phillip F. Dawson, Jr.
Richard G. Waltser

Class of 1930

David A. Nims
William J. Adams, Jr.
William L. Hunt
John W. Wardlaw
William S. Moye, Jr.

Class of 1931

Frank P. Spruill
Harry H. Ewbank, Jr.
Isaac H. Manning, Jr.
William D. Merritt, Jr.
John J. Kirkpatrick
Michael Schenck, Jr.
Frederick M. Brickman, Jr.
Arthur M. Kirkpatrick

Graduates

James A. Turner, Jr.
Joseph J. Cox

Pledges

Victor E. Ruehl, Jr.
Harry C. Latta
Frederick Prouty
Theodore C. Bethea
Arthur W. Kaufmann
Richard G. Burwell
Amos F-G. McConkey

ADAMS

CONSTANTINE

G.K. CHEATHAM

W.C. CHEATHAM

DE ROSSET

FEIMSTER

FARLEIGH

FULLER

HOLMES

HUGER

HUDSON

JEMISON

J. LONDON

LONDON

NASH

O'NEILL

PARSLEY

PRINGLE

REINHART

RUFFIN

SANDERS

SHANNON

SPAULDING

WEBB

WILY

WOOD

WORTH

YARBOROUGH

Sigma Alpha Epsilon

Founded at the University of Alabama, 1856

Colors: Old Gold and Purple *Flower: Violet*

Publications: The Record, and Phi Alpha (Secret)

XI Chapter

Established 1857

Fratres in Facultate

James N. Ashmore, Coach
George F. Horner, A.M.
Edward V. Howell, Ph.G.
Robert D. W. Connor, Ph.B
Almonte C. Howell, Ph.D.
Maurice A. Moore, Jr., A.M.
W. W. Pierson, Jr., Ph.D.
Robert H. Wettach, S.J.D.

Fratres in Universitate

Class of 1929

Junius G. Adams, Jr.
George K. Cheatham
William P. Fuller
John J. Pringle

Class of 1930

William C. Cheatham
Marshall Y. Feimster
Charles J. Shannon, IV
Louis H. DeRossett
W. Beekman Huger
Leon A. Spaulding
Stuart A. Farleigh
George W. Sanders
J. Fleming Wily, Jr.
John D. Rhinehart

Class of 1931

Cunningham Constantine
Lawrence London
Albert M. Rhett
James S. Hudson
E. Strudwick Nash, Jr.
Peter B. Ruffin
John S. Jemison
Frank Q. O'Neill, III
R. Hoke Webb
John H. London
R. Aubrey Parsley
Edward J. Wood
Hal V. Worth, Jr.
William H. Yarborough

Law

A. Baron Holmes

Medicine

Charles P. Graham

Graduates

Thomas W. Bennett
C. A. P. Moore

Pledges

W. M. Atkinson, Jr.
J. Holmes Davis
Thomas Ruffin
S. M. Boatwright
E. J. Dunavant
C. D. Runnels
R. R. Brown
L. R. Harris
George Waterhouse
J. H. Carpenter
W. W. Heffelfinger, Jr.
E. F. Yarborough

ALBRIGHT

C.D. CALHOUN

CALHOUN

COOPER

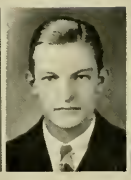
COWPER

COWPER

COWPER

E.K. GRAHAM

GRAHAM

GRIMES

HOWELL

JACOCKS

LYONS

Mc CONNELL

McPHERSON

RIDDICK

ROUSE

SMITH

SNOW

THOMPSON

TILGHMAN

WEBB

WHITEHEAD

WILSON

WILLIAMS

YELVERTON

YOUNG

ZEALY

Zeta Psi

Founded at New York University, 1846

Color: White | *Publication:* The Circle | *Flower:* White Carnation

Upsilon Chapter

Established 1858

Fratres in Facultate

Edward T. Brown, M.A.
George Howe, Ph.D.
Henry Johnston, Jr., A.B.
Charles S. Mangum, M.D.

Fratres in Urbe

Louis Graves
Robert W. Winston

Fratres in Universitate

Class of 1929

Robert P. Howell
Edward D. Wilson
Whitmel H. Webb, Jr.

Class of 1930

Charles D. Calhoun
Francis A. Jacocks
Charles F. Williams
Newton S. Calhoun, Jr.
Homer LeG. Lyon, Jr.
Robert P. Yelverton
John W. Graham
Charles L. Smith, Jr.
Robert L. Zealy

Class of 1931

Robert M. Albright, Jr.
William P. McPherson
Burgess U. Whitehead
William Cooper
William B. Snow, Jr.
George D. Thompson
Marion R. Cowper

Law

Charles F. Rouse
Charles S. Mangum, Jr.
George V. Cowper, Jr.
Charles O'H. Grimes

Medicine

David A. Young
Roscoe B. Gray Cowper

Graduate Student

Samuel W. Worthington

Special Student

Henry G. Tilghman

Pledges

W. Burwell Harris
Albert W. Cowper
Alston Grimes
Lynn Wilder
Paul A. Tillery
J. Binford Harris
Woodward L. Boynton
Thomas M. Riddick
T. Norfleet Webb, Jr.
H. Haywood O'Donnell
Herbert C. Gregory
Peter S. Gilchrist, Jr.
Samuel A. Dunn, Jr.
Edward K. Graham
Samuel M. McConnell, Jr.

ARMSTRONG

BENOIT

BETTS

J.A.BRANCH

J.BRANCH

BRANDIS

EDSON

ESKEW

FARRELL

GROCE

HAYWOOD

HUDSON

HUSKE

KRIDER

C.McKEITHAN

G.R.McKEITHAN

McNULTY

MORRIS

NORWOOD

PEELER

PESCHAU

PRESSON

SHERFESEE

TAYLOR

Chi Phi

Founded at the College of New Jersey, 1824

Colors: Scarlet and Blue

Publication: The Chi Phi Chakett

Alpha Alpha Chapter of Chi Phi

Established 1858

Fratres in Urbe

Joseph Maryon Saunders
Edward Scheidt
William Worth Morris
John McIver Foushee

Frater in Facultate

George F. Sensabaugh

Fratres in Universitate

Class of 1929

Alvin Luther Groce
Samuel L. Presson
Paul G. Weil
John W. Norwood, Jr.
Ralph Randell
James Woodley

Class of 1930

William E. Betts
James A. Branch
Walter E. Eskew
Isaac H. Huske
Luther C. Steward, Jr.
Cyrus M. Edson

Class of 1931

Jack Barrows Coursey
Robert Farrell
Egbert L. Haywood
Robert B. McNulty
Claude H. Farrell
Crawford B. MacKeithan
Edgar A. Neely
Arthur G. Peeler
Walter G. Sutton

Law

Leroy W. Armstrong
Henry P. Brandis
Allen K. Smith
Edwin R. MacKeithan

Graduate Student

William Way, Jr.

Pledges

Henry B. Benoit
John D. Branch
Adlai H. Eliason
James A. Hudson
Ernest W. King
James H. Krider
Joseph F. Morris
Willard L. Parrish
John B. Peschau
Louis Sherfesee, Jr.
Frank W. Slusser, Jr.
Amos H. Taylor

BOGER

BROOKER

ERICKSON

GILBERT

GODWIN

JENKINS

JONES

LOCKWOOD

McGRAW

McINTOSH

NELSON

PARKER

SALE

SMITH

STUBBS

WEBB

WOODWARD

Alpha Tau Omega

Founded at Virginia Military Institute, 1865

Colors: Old Gold and Sky Blue

Flower: White Tea Rose

Publication: The Palm

Alpha Delta Chapter

Established 1879

Fratres in Facultate

Thomas J. Wilson, Jr., Ph.D.
Wm. D. MacMillan, Ph.D.
Gerald R. McCarthy, A.M.
Eugene C. Branson, A.M.
Howard R. Huse
Thomas S. McCorkle
Harry F. Comer
Atwell C. McIntosh, A.M.
Paul J. Weaver
Keener C. Fraser, Ph.D.
William R. Abbot, A.M.

Frater in Urbe

Joseph H. Pratt

Fratres in Universitate

Class of 1930

Allston J. Stubbs

Class of 1931

Charles K. Woodward
Paul L. Gilbert
Charles Erickson
Herbert Nelson
Mack Webb

Medicine

Rufus R. Little

Law

Andrew C. McIntosh
F. Ogden Parker
Jack H. Brown
Thomas C. Smith, Jr.

Pledges

F. Gibbons McGraw
George L. Jones
Leland W. Sales
Fred C. Lockwood
Lofton P. Brooker
Donald McI. Jenkins
Gordon Boger
Paul S. Godwin

BUFORD

COLE

CROMARTIE

EWING

HAMILTON

HENRY

H.C.HOUSE

H.HOUSE

HOWELL

HUNDLEY

LINDSAY

LITTLE

PEACE

PERKINS

F.H.REDDING

J.O.REDDING

WARD

Kappa Alpha

Founded at Washington and Lee University, 1865

Colors: Crimson and Gold *Flowers:* Red Rose and Magnolia

Publications: Kappa Alpha Journal, Special Messenger (secret)

Upsilon Chapter of Kappa Alpha

Established 1881

Fratres in Facultate

J. G. deR. Hamilton, Ph.D. Edgar W. Knight, Ph.D. Charles Cauthen, M.A.
Howard W. Bailey

Fratres in Universitate

Class of 1929

Harold T. Buck Gaston R. Buford Frank S. Howell
William R. Palmer William R. Prescott

Class of 1930

Robert S. Cromartie, Jr. Stephen H. Millender David J. Ward
Eugene E. Wells

Class of 1931

Alex. H. Ewing J. G. deR. Hamilton, Jr. George W. Hundley
H. Richard Garrett Tom C. Henry William S. Lindsay
Joe H. Glenn Henry C. House Arthur D. Little, Jr.
Seldon M. Pirce

Law

Walter D. Allen J. Willard Keerans

Medicine

John O. Redding

Graduates

J. W. Hill R. M. Wallace

Pledges

Oscar E. Carpenter Arthur C. House A. Reid Perkins
Frank A. Cole Samuel T. Peace Henry T. Redding

BARNES

BURNETTE

DALEY

EVANS

EWBANK

FONVILLE

GIGNILLIAT

HENDERSON

JOHNSON

C.H. KOONCE

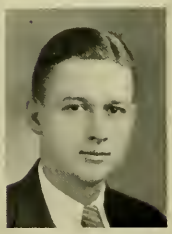
E.E. KOONCE

KNOTT

MARSHALL

SCOGGIN

SPEARS

WHITAKER

Phi Delta Theta

Founded at Miami University, 1848

Colors: Argent and Azure *Flower:* White Carnation

Publications: The Scroll and The Palladium (secret)

N. C. Beta Chapter of Phi Delta Theta

Established 1885

Fratres in Facultate

William S. Bernard, A.M. Thomas F. Hickerson, Ph.D. William F. Prouty, Ph.D.
William P. Brandon, A.M. C. T. McCormick, A. B., LL.B. Patrick H. Winston, A.B.

Fratres in Universitate

Class of 1929

William F. Evans, Jr. Charles N. Gignilliat, Jr. Frederick Burr Johnson
John M. Henderson John W. H. Spears

Class of 1930

Ernest W. Ewbank, Jr.

Class of 1931

Walter A. Daley Andrew D. McGowan Allan Michael
Alex C. Yarborough

Law

John T. Gresham James A. Williams

Medicine

Edward E. Koonce James A. Whitaker

Pledges

George T. Burnette, Jr. Edward M. Fonville Lewis Scoggin
Horace M. Barnes Carroll Koonce Thomas E. Marshall
George R. Benton Edward H. Webb James Knott

ALLEN

BORDEN

BUTLER

C.A. CARR

F.L. CARR

CULBERTSON

DAMERON

GRAHAM

G.W. HAMER

L.R. HAMER

HEDGPETH

HENDERSON

HINES

MARSHALL

MURPHY

PALMORE

PERSON

RAMSAY

REDFERN

SIKES

SKINNER

WADSWORTH

Sigma Nu

Founded at Virginia Military Institute, 1868

Colors: Black, White and Gold *Flower:* White Rose

Publication: The Delta of Sigma Nu

Psi Chapter

Established 1888

Fratres in Facultate

Harry W. Chase, Ph.D.
S. M. Breckenridge, Ph.B., LL.B.
A. Henderson, Ph.D., LL.D.
C. Addison Hibbard, A.M.
J. C. Lyons, Ph.D.
William D. McNider, M.D.
C. C. Peacock, A.M.
E. E. Peacock, A.M.
J. B. Woosley, A.M.

Fratres in Universitate

Class of 1929

Macklin L. Barker
Arnold Borden
Charles A. Carr
Thaddeus V. Hedgepeth
William Leak Marshall, Jr.

Class of 1930

Archie T. Allen, Jr.
Edwin E. Butler
Frederick L. Carr, Jr.
George W. Hamer
Charles M. Redfern
Robert L. Murphy
Julian I. Palmore

Class of 1931

Emmerson P. Dameron
Donald W. Graham
Edward R. Hamer
Willis I. Henderson
Eugene G. Hines
E. Cooper Person, Jr.
John G. Wadsworth
Kerr Craige Ramsay
Charles C. Sikes
Charles C. Skinner, Jr.

Law

Charles A. Price

Medicine

Edward M. Hedgepeth

Special

Charles O. Culbertson
Walter D. Creech
James H. Purcell

Pledges

John J. B. Brooks
Alpheus Branch Carr
John Phil Cooper
William Chapman Crawford
James Webb Gardner
Lawrence B. Johnson
Henry M. London, Jr.
Lawrence L. Miller,
John A. Park, Jr.
James G. Skinner
John H. Skinner
Charles H. Whedbee

ADKINS

BARKLEY

CARLISLE

DOCKERY

ELLISON

FEARING

FIELD

HUNTER

JACOCKS

LEATH

LYNCH

MILNE

MYERS

PERKINS

PETTY

RICKS

ROSE

ROWLAND

C. SHELTON

T. SHELTON

SICKLES

STEWART

THOMPSON

UNDERWOOD

WALL

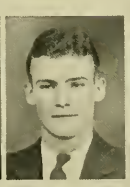
WEBSTER

WITHERS

Sigma Chi

Founded at Miami University, June 28 1885

Colors: Blue and Gold *Flower:* White Rose

Publications: The Magazine of Sigma Chi, The Sigma Chi-Bulletin (esoterie), The Sigma Chi Manual and Directory

Alpha Tau of Sigma Chi

Established 1889

Fratres in Facultate

Herman G. Baity, C.E.
William N. Evans, Jr., M.A.
Wesley C. George, Ph.D.
Frederick H. Koch, A.M.
James F. Royster, Ph.D.
Rowland P. McClamrock, Ph.D.
John W. Lasley, Jr., Ph.D.

Frater in Urbe

William Scott

Fratres in Universitate

Class of 1929

John David Bulluck, Jr.
Charles May Burns
MacLean Leath, Jr.
William Alexander Monroe
Julian Lawrence Perkins
Alton Clark Underwood

Class of 1930

Fenton Andrew Adkins
William Lumsten Fearing
Leonard Howlett Hole
Augustus Henry Jarrett, Jr.
Adolphus Mitchell
John Craig Shelton
Thomas Allison Hunter
Loy Durant Thompson

Class of 1931

Nicholas West Dockery
George Francis Jacocks
Chauncy Lake Royster
Edgar Norman Ricks
Benjamin Richard Webster
Arthur DeLos Sickles
John Millan Steward

Medicine

William Mebane

Law

Armstead Sapp
Meade Feild

Graduates

James Jerry Slade
Charles Thomas Lipscomb
David Tuttle Milne
George McNeil Rose, Jr.

Pledges

Clarence V. Barkley, Jr.
William Lytch Carlisle
John Gray Blount Ellison
Frederick Koch, Jr.
Steven Andrew Lynch, Jr.
William Turrelius Myers
William Calvin Petty, Jr.
Walter Thomas Rose
Charles George Rowland
Thos. McKendre Shelton, Jr.
Edwin Craig Wall
Lloyd Clement Withers

BAGBY

BRIDGERS

BROWN

COXE

COZART

CROSS

E. CROSS

DUNN

EAGLES

FINCH

FORD

GEITNER

GRAY

HENDERSON

HOUSTON

HUDGINS

MORGAN

OLIVER

ROSEMOND

H.C. SATTERFEILD

W.R. SATTERFIELD

SHEPARD

SHUFORD

TOMS

VESTAL

WEBB

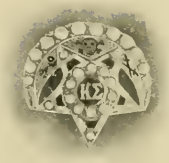

Kappa Sigma

Founded at the University of Bologna, 1400

Established in America at the University of Virginia, 1867

Colors: Scarlet, White and Emerald Green *Flower:* Lily of the Valley

Publications: Caduceus, Star and Crescent (secret)

Alpha Mu Chapter

Established 1893

Fratres in Facultate

John Grover Beard, Ph.D.
Gustave Maurice Braune, B.S., C.E.
Robert Allison Fetzer, B.S., M.A.
Elmer George Hoefer, B.S., M.E.
Sturgis Elleno Leavitt, Ph.D.
Marcus Cicero S. Noble, Ph.D.
Charles Thomas Woollen
Edward James Woodhouse, A.B., LL.B.

Fratres in Universitate

Class of 1929

Thomas Chatterton Coxe, Jr.
Simeon Roane Cross
Robert McDonald Gray, Jr.
William Edward Webb
William Burder Shuford
Henry C. Satterfield, Jr.
George Edward Shepard

Class of 1930

Peter Leland Henderson
Odell Shemwell Vestal
Robert Mitchell Oliver
Richard Winborne, Jr.
Francis Rogers Toms

Class of 1931

George Lewis Bagby
Rufus Herbert Best
John Leonard Brown, Jr.
William Clyde Dunn
Geo. LaFayette Morgan, Jr.
Joseph Colin Eagles
Charles Ellis Ford
George Parrott Rosemond

Law

Daniel Edward Hudgins, Jr.

Pledges

William Ashley Bridgers
Sydnor Moye Cozart
Eugene Cross, Jr.
Harry Clinton Finch
Robert Walker Geitner
George Phifer Houston
Frederick Jefferson Wiggins
Joel Jenkins Hutchinson, Jr.
William Gordon Reid
William Robert Satterfield

ALLEN

CARROLL

FRENCH

HOUSTON

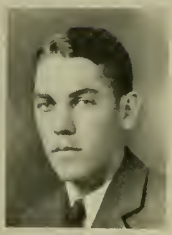
LOWRANCE

J.F. MARSHALL

R.W. MARSHALL

MOODY

ROANE

SAWYER

SHANER

STUDDERT

THOMPSON

WEEKS

WHITE

Pi Kappa Alpha

Founded at University of Virginia, 1868

Colors: Garnet and Old Gold *Flower:* Lily of the Valley

Publications Shield and Diamond, Dagger and Key (secret)

Tau Chapter of Pi Kappa Alpha

Established 1895

Fratres in Facultate

Gustave Adolphus Harrer, Ph.D.
Howard Mumford Jones, Ph.D.
George McFarland, McKie, A.M.
Henry T. Shanks, A.M.
John E. Carroll, Jr., A.M.
Henry F. Hunt, M.D.

Fratres in Universitate

Class of 1929

James B. Allen
William F. Caviness
Harold M. White
Milus H. Carroll

Class of 1930

Harry R. Covington
Francis M. Houston

Class of 1931

James M. Hines
Charles S. Moody
Harry L. Shaner
Andrew T. Sawyer

Law

Henry Roane
Clay C. Studdert

Medicine

James F. Marshall

Pledges

George E. French, Jr.
Robert E. L. Holt, Jr.
Lawson H. Lowrance
Richard W. Marshall
George W. Thompson
Tom White Weeks

BARNES

BOBBITT

BROWN

BRYSON

DANIEL

DAVIS

FARMER

FARTHING

GHOLSON

GILLESPIE

HALL

KOCHTITSKY

McINNIS

McLEOD

MERRITT

MOORE

NOBLE

PLEASANTS

RAND

SCOTT

SHULER

WELBORN

WILLIAMS

WIMBISH

VANN

Pi Kappa Phi

Founded at the College of Charleston, 1904

Colors: Gold and White

Flower: Red Rose

Publication: The Star and Lamp of Pi Kappa Phi

Kappa Chapter of Pi Kappa Phi

Established 1914

Fratres in Facultate

Dudley D. Carroll, A.M.
Jefferson Bynum, A.M.
Corydon P. Spruill, B.Litt.
Elisha Kent Kane, Ph.D.
William Olsen
William Grady Pritchard

Fratres in Universitate

Class of 1929

John Watts Farthing
James Brownlee Hall, Jr.
Hugh L. Merritt
William Lafayette Scott
James E. Shuler
James W. Williams

Class of 1930

Charles W. Banner, Jr.
William E. Bobbitt
Allen Cook Boren
John A. Vann, Jr.
Calvin Graves, Jr.
Ernest C. McInnis

Class of 1931

Thurston R. Adams
Beverly C. Moore
Ollen McLeod
George F. Newman, Jr.
Clifton E. Pleasants
Marshall D. Rand
Kermit W. Welborn
Paul C. Wimbish

Law

Walter M. Bryson
Jefferson B. Fordham
Walter Hoyle
Alfred W. Gholson
John F. Glenn, Jr.
Henry T. Powell

Pledges

Harper Barnes
Theron R. Brown
Adrian N. Daniel, Jr.
T. Pittman Davis, Jr.
Charles Farmer
John McI. Gillespie
O. Wilbur Kochtitsky
Robert P. Noble, Jr.
James C. Hollingsworth

BATTLEY

BELL

CHAMBERLAIN

CLARY

CORNWALL

C. DUFFY

R. DUFFY

KETCHIE

MARSHALL

MERRITT

PLEASANTS

PUTNAM

RAYMER

SMITH

STURM

SUGG

THOMAS

WARD

WESSELL

WILKINS

YOUNG

Delta Sigma Phi

Founded at the College of the City of New York, 1899

Colors: White, Nile Green and White *Flower:* White Carnation

Publications: The Carnation (Exoteric), The Sphinx (Esoteric)

Alpha Delta Chapter
Established 1920

Frater in Facultate
Maurice Taylor Van Hecke

Frater in Urbe
Douglas McIntosh Fambrough

Fratres in Universitate

Class of 1929
John Charles Wessell, Jr. William Banks Wilkins Marion Justice Young

Class of 1930
Robert Charles Merritt, Jr. Graydon Oliver Pleasants James Luther Putnam, Jr.
Winslow Willkings Smith James Keefe Ward

Class of 1931
Henderson Schroeder Bell Cowan Carson Foard Alan Ashworth Marshall
Charles Chapman Duffy Joseph Fairfield Hester William Arthur Sugg
Fred Amick Thomas

Graduate
James Theophilus Penny

Law
Rodolph Duffy Edward Merritt McEachern Augustus Barker Raymer
Claude Everrett Reitzel

Pledges
William Richard Battley James Edward Clary Harry Glenn Frasier
R. Mitchell Chamberlain Charles Castner Cornwall Hansel Dalton Ketchie
Gordon Houston Sturm

ALEXANDER

ALLEN

BELL

BRANCH

EVERY

FOSTER

GOODWIN

HAYES

HENDERSON

JAMESON

RAY

C.R. ROSS

J.D. ROSS

N.M. ROSS

SHERRILL

C.F. SINCLAIR

H. SINCLAIR

STONE

THOMAS

WALL

WEEKS

WILSON

Theta Chi

Founded at Norwich University, 1856

Colors: Military Red and White

Flower: Red Carnation

Publication: The Rattle

Alpha Eta Chapter

Established 1920

Frater in Facultate

Samuel Huntington Hobbs

Fratres in Universitate

Class of 1929

William English Anglin
Robert Haile Hayes
Carson Fraser Sinclair
Clifford C. Branch
Charles Reid Ross
John Robert Ingram, Jr.
William Stanley Wall

Class of 1930

John Johnston Alexander
Henry McLean Sinclair

Class of 1931

Harlee Copland Allen
Joseph Shepherd Stone
Frank Thomas
J. Vassie Wilson
Joseph King Ray
Neil McKay Ross
James Clivie Goodwin

Pledges

Kenneth Adrian Bell
Russel Foster
Ray Henderson
Frederick Hussey
Harlan Jameson
Howard Allen
Joseph Ross
Jack Sherrill
Haywood Weeks
Patrick Cooke
William Van Every
Lawrence James Giles

CHADBOURN

DOUGHTIE

FEREBEE

HEINITCH

HOLT

KAPP

MANBECK

MILLER

MOCK

RAGAN

REHDER

C.D.ROLLINS

V.B.ROLLINS

SHAFFNER

STATON

STULTZ

WADDILL

WHEARY

WILLIAMS

Delta Tau Delta

Founded at Bethany College, 1859

Colors: Purple, White, and Gold

Flower: Pansy

Publication: The Rainbow

Gamma Omega Chapter

Established 1921

Fratres in Facultate

Harold D. Meyer
Charles Dale Beers

Graduates

Carey Petty Waddill

Fratres in Universitate

Class of 1929

Don Shaw Holt

Class of 1930

Philip Jackson
Gilbert Turner Ragan
Edmond Law Waddill
William Harrison Turner

Class of 1931

Jerry Whitsett Doughtie
James L. Ferebee
Emil Nathaniel Shaffner
Van Edgar Staton, Jr.
Kermit Wheary
Wallace Bryan Scales
Albert Frank Williams, III

Law

James H. Chadbourn
William L. Holden
Adam Younce
Wm. David Pope Sharpe, Jr.

Medicine

George W. Heinitsh
Vance Rollins

Pledges

Hege Kapp
Hugh Martin
Glenn Mock
Henry Rehder
John Miller
Willard O. Manbeck
Charles Rollins
D. Pierson Ricks
Henry Stultz

AYCOCK

BLEDSOE

CULTON

COLLIER

FORREST

HAMMOND

HIGDON

HOFLER

JOHNSON

JONES

KELL

PARKER

PARKS

REVES

WEATHERLY

Sigma Phi Epsilon

Founded at the University of Richmond, 1901

Colors: Purple and Red *Flowers:* American Beauties and Violets

Publication: Sigma Phi Epsilon Journal

Delta Chapter

Established 1921

FRATRES IN UNIVERSITATE

Class of 1929

THEODORE JOSEPH COLLIER JOHN GILMORE PARKS CLARENCE DUPRE JONES, JR.
JAMES HARRY WEATHERLY

Class of 1930

MARION ROMAINE ALEXANDER LEONARD E. REVES, JR. B. MOORE PARKER
SANFORD COSTON HARPER, JR. ASHLEY SEAWELL

Class of 1931

JAMES T. CULTON HERMAN STROUPE MERRELL DAVID FRANKLIN KELL
MALCOLM BUIE SEAWELL LAWRENCE T. HAMMOND

Law

LEWIS TAYLOR BLEDSOE WILLIAM CHARLES HAMPTON NATHAN BUSBY GASKILL
JAMES BIRNEY LINN CLARENCE ODELL SAPP

Medicine

KILBY PAIRO TURRENTINE

Pledges

BENJ. THOMPSON AYCOCK BEDFORD BOISER FORREST JAMES LUTHER HOFLER, JR.
GEO. SHUFORD ABERNETHY EARL DILLS HIGDON HORACE PENNINGTON, JR.
MAURICE EDWARD EIGHME PATRICK HENRY JOHNSON RUFUS HENRY TEMPLE
T. R. KARRIKER SAMUEL M. YANCEY

BARNWELL

BENDER

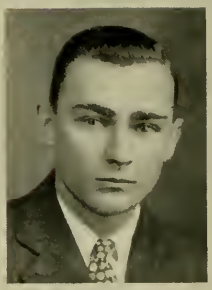
DOGGETT

HUSBANDS

KOONTZ

McCAIN

RISDON

WARREN

Acacia

Founded at the University of Michigan, 1904

Colors: Blue-black and Old Gold

Flower: Acacia

Publication: Triad

North Carolina Chapter

Established 1923

Honorary

Julian Price
James E. Latham
Raymond C. Dunn

Fratres in Facultate

William E. Caldwell, Ph.D.
Edgar W. Knight, Ph.D.
Eric A. Abernethy, M.D.
John W. Harris
Robert B. Lawson, M.D.
William V. Parker

Fratres in Urbe

A. Clarence V. Pickard
Louis A. Koonts
William D. Moss
Paul M. Thompson
William F. Strowd
Thera E. Hinson
James E. Webb

Fratres in Universitate

Class of 1929

James A. Barnwell
James A. Doggett

Class of 1931

Sydney L. Risdon

Graduates

John W. McCain, Jr.
Benjamin Husbands

Medicine

John A. Bender
Robert F. Monroe
Grant L. Donnelly

Law

John O. Harmon
Addison E. Warren

Pharmacy

Archie A. Koontz

Engineering

Marvin S. Carter

Pledges

Paul Donnelly
Dan F. Taylor
J. H. Holshouser

CHANDLER

CONLEY

CONNELL

CORNWELL

GILES

HARRIS

HOLMES

HOLTON

HOUSE

KINDEL

MOORE

PACE

PRIDGEN

TAYLOR

UZZELL

VANNORTWICK

VAUGHN

WAY

WEEKS

WHITSETT

WHITTEN

Chi Tau

Founded 1923

Colors: White, Crimson and Gold *Flowers:* White, Yellow and Red Rosebuds

Publication: Chi Tau Hexagon

Frater in Urbe

Leonard Victor Huggins

Fratres in Universitate

Class of 1929

George Montague Holton William Robert Maney Albert James Satterfield
Weddle Walter Vaughn Samuel E. Way

Class of 1930

William James Chandler Thomas G. Cornwell William Edward Jessup
George Leslie Conley Ned Butler Giles Forrest Battle Pridgen
James Beardsley Connell George Brown Goode Francis Marion Taylor
Guyon Eugene Whitten

Class of 1931

John L. Harris Lemuel Wadsworth Moore Clarence Johnson Weeks

Law

James Edward Butler Muriel Anderson James

Medicine

Frederick Mast Dula Samuel Eugene Pace

Pledges

Cosby Glenn Blackwood Major Clinton House William F. Rawls
F. O. Carver, Jr. W. Allen Kindel, Jr. William E. Uzzell
Elbert Holmes N. O. Van Nortwick, Jr. W. T. Whitsett, Jr.

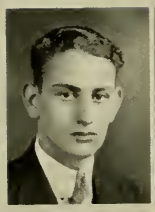
BABIN

BROD

J. COHEN

R. COHEN

EISENBERG

FILSHIN

GARMISE

GOLDBERG

GOLDSTEIN

GRAY

HENDLIN

LAZARUS

MARPET

NEIMAN

ROTHENBERG

SCHLOSBERG

SCHNEIDER

SCHWARTZ

SHER

SHOHAN

Tau Epsilon Phi

Founded at Columbia University, 1909

Colors: Lavender and White *Flowers:* Lily of the Valley and Violets

Publication: The Plume

Omega Chapter of Tau Epsilon Phi

Established 1924

FRATRES IN UNIVERSITATE

Class of 1929

MORRIS LOUIS GARMISE SAMUEL ROBERT GOLDBERG JUDAH SHOHAN
BENJAMIN DAVID SCHWARTZ HARRY LOUIS SCHWARTZ

Class of 1930

JEROME J. COHEN FRANK M. LAZARUS ELIHU B. SCHLOSBURG

Class of 1931

ARTHUR ROBERT MARPET DAVID NEIMAN BERNARD X. SCHNEIDER
MORRIS J. MILLER WILLIAM M. MICHALOVE PHILIP SHER

Class of 1932

STANLEY A. BADIN JOSEPH J. DRATLER ISADORE GOLDSTEIN
J. LEONARD BROD EDWARD E. EISENBERG MORTON L. GRAY
RAYMOND COHEN SEON FILSHIN HARRY H. HENDLIN
SIDNEY A. ROTHENBERG ISADORE A. SCHAFER

ADAMS

BAKER

CHEEK

GALLOP

HARRIS

JOHNSTON

McGOWAN

MIDGETT

RING

F.J.SOUTHERLAND

F.L.SOUTHERLAND

STUBBS

TAYLOR

VAUGHN

Theta Kappa Nu

Founded at Drury College, 1924

Colors: Argent, Crimson and Sable

Flower: White Rose

Publication: Theta News

N. C. Gamma Chapter

FRATRES IN UNIVERSITATE

Class of 1929

FITZHUGH LEE SOUTHERLAND
SHELTON BRICE HUNTER, JR.
JOHN NORMAND WATKINS, JR.

Class of 1930

FRED ODELL JOHNSTON

Class of 1931

FRANCIS MARVIN ADAMS
MERRITT CLARENCE BAKER
MARSHALL AUBREY GALLOP
JOHN SOUTHGATE VAUGHAN
HILLIARD BAXLEY WILSON
CHARLES LLOYD WYRICK

Law

EDWARD FLOYD TAYLOR

Medicine

LOUIS RING

Pledges

RALPH BRANT CHEEK
JAMES SIDNEY EAVES, JR.
THOMAS NEWBY HARRIS, JR.
FRANK ALLAN JONES
HUGH DIXON MCGOWAN
LORIMER WILLARD MIDGETT
FRED JENNINGS SOUTHERLAND
CLYDE STUBBS

BROWN

DAVIS

ENGLISH

FAGAN

ISENHOUR

KEITH

McGALLIARD

MILLER

REDDING

SHELTON

SOWERS

Alpha Lambda Tau

Founded at Oglethorpe University, 1916

Colors: Black and Gold

Flower: American Beauty Rose

Publication: The Rose Leaf

Epsilon Chapter of Alpha Lambda Tau

Established 1925

FRATER IN FACULTATE

E. K. PLYLER, PH.D.

FRATRES IN UNIVERSITATE

Class of 1929

EDWIN S. ENGLISH, JR.
THEODORE R. KEITH
HARRY W. MCGALLIARD
HENRY H. MILLER
CARL B. BROWN

Class of 1930

JAMES PAYNE FAGAN
JOHN C. REDDING
ELMER R. DAVIS

Class of 1931

JOSEPH G. FAULKNER
HOWARD F. CHRISCO
WALLACE A. SHELTON
PHILIP K. SOWERS

Law

JUNIUS V. FISHER

Special

LUTHER N. BYRD

Pledges

JOHN H. ISENHOUR
ALEXANDER MENDENHALL
ADRIAN A. SPEARS
ARMANDO M. PEREZ
HARRY M. GILBERT
RAY R. FISHER
WILLIAM W. SUGGS

BUCHANAN

BRYAN

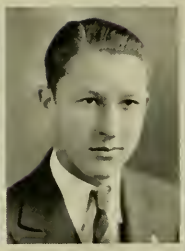
CONNOLLY

CRAWFORD

DEATON

HILL

HOUSEHOLDER

A. PREVOST

W. H. PREVOST

ROBERTS

WALKER

WHITLEY

Lamba Chi Alpha

Founded at Boston College, 1909

Colors: Purple, Green and Gold *Flower:* Violet

Publications: Purple, Green and Gold (Bi-Monthly), Cross and Crescent

Gamma-Nu Zeta Chapter

Established 1922

FRATRES IN FACULTATE

RUSSELL ROBERT POTTER ROBERT C. BULLOCK ARNOLD K. KING

FRATRES IN UNIVERSITATE

Class of 1929

C. M. CRAWFORD C. C. MEADOR D. M. WILSEY

Class of 1930

GUY E. HILL LEON BRYAN J. R. MURPHY, JR.
W. H. PREVOST T. R. WALKER

Class of 1931

F. J. HOUSEHOLDER E. G. LONG J. A. PREVOST

Law

P. R. WHITLEY

Pledges

R. L. DEATON RUDOLPH ROBERTS REGINALD PACKARD
RALPH BUCHANAN J. E. MAGNER JACK CONNOLLY

BRUNJES

CARPENTER

J. FARRIS

R. FARRIS

FLOWERS

FORD

GUTHRIE

KIDD

KIRKPATRICK

LOVELAND

McNEELY

PERKINS

SHERAM

TODD

VAUGHAN

WATT

Sigma Phi Sigma

Founded at the University of Pennsylvania, 1908

Colors: Gold and White *Flowers:* Daffodils and Lilies of the Valley

Publication: The Monad

Frater in Facultate

Otto Stuhlman, Jr., Ph.D.

Fratres in Universitate

Class of 1929

Alan MacKenzie Watt

Class of 1930

John Henry Brunjes
Ray Simpson Farris
John Fred Ford
Thos. Leroy Kirkpatrick, Jr.
Sam Stevenson McNeely, Jr.
Henry Harmon zurBurg

Class of 1931

Joe Andrew Carpenter
George Lucius Sheram, Jr.
Evan James Vaughn

Law

Gregory A. Smith

Medicine

Paul Kermit Perkins

Pledges

Bill Carbine, Jr.
Jack Brodie Farris
John Franklin Flowers, Jr.
Paul Alexander Guthrie
Edward B. Kidd, Jr.
Lewis Joseph Loveland
Calvin Luther Todd
Carl Francois Griggs
Kenneth R. Tunstall, Jr.
George Louis Van Echop, Jr.
Richard Montagu Walford, Jr.

ANDREWS

BAILEY

BARNES

BUNTING

COCHRANE

CURLEE

DENNING

EDGERTON

GOODSON

GRIER

JACKSON

JENKINS

JONES

KESLER

MANN

M.M. McGLAMERY

W.H. McGLAMERY

W.K. PATE

C.B. PHOENIX

SCURLOCK

TEACHEY

WHITE

WHITTINGTON

WOOD

Phi Sigma Kappa

Founded at Massachusetts Agricultural College, Amherst, 1873

Colors: Magenta and Silver *Flower:* Red Carnation

Publication: The Signet

Upsilon Deuteron Chapter

Established 1926

FRATER IN FACULTATE
DR. R. B. LAWSON

FRATER IN URBE
J. L. HOLSHOUSER

FRATRES IN UNIVERSITATE

Class of 1929

THOMAS L. KESLER
JAMES M. MITCHELLE
CHARLES H. WHITE
MATTHEW K. PATE

Class of 1930

JAMES A. BUNTING
ELBERT H. DENNING
HARRY G. GRIER
CHARLES R. HOGGARD
WILLIAM T. JACKSON
A. SELDON MANN
DONALD L. WOOD
DELL W. MILLAR
ROY F. ROBERTS
JAMES P. SCURLOCK

Class of 1931

ANDREW J. BAILEY
HERBERT W. JONES
FRED C. THOMAS
WILEY H. MCGLAMERY

Law

EDMUND L. CURLEE

Medicine

GLENN S. EDGERTON

Pledges

CLYDE M. ANDREWS
WILLIAM J. BARNES
WAYNE W. BLACKWELDER
GRAHAM C. COCHRANE
C. WILLIAM EDGERTON
MILES M. FITCH
ELWOOD K. GOODSON
RAYMOND T. JENKINS
DILLARD MCGLAMERY
CLARENCE B. PHOENIX
JAMES C. TEACHEY
R. J. WHITTINGTON

AVNER

BREMAN

C. BROWN

H. BROWN

G. DANNENBAUM

R. DANNENBAUM

GALLAND

KARTUS

KLEIN

STERNBERGER

WEIL

Zeta Beta Tau

Founded at the College of the City of New York, 1898

Colors: Gold, Blue and White

Publication: Zeta Beta Tau Quarterly

Alpha Pi Chapter

Established 1927

FRATRES IN UNIVERSITATE

Class of 1929

CHARLES BROWN, JR.
MORTIMER W. BREMAN

Class of 1930

HARRY J. GALLAND
DAVID L. AVNER

Class of 1931

SOLOMON B. STERNBERGER
MORTON M. SHAPIRO

Law

ALVIN S. KARTUS
RANDOLPH G. LURIE

Pledges

ROBERT S. DANNENBAUM
GEORGE DANNENBAUM
LIONEL WEIL, JR.
HENRY BROWN
HARRY GUMP
FLOYD PERLSTINE
NORMAN B. KLEIN

AVENT

BONNER

BRISSON

BRYAN

BUNCH

DAVIS

GREENE

MITCHELL

MOORE

PRICE

H. PRICE

SKEEN

SMITH

STIMSON

WHISNANT

WHICHARD

STONE

Sigma Zeta

Founded at the University of Michigan, 1924

Colors: Black and Gold

Publication: The Torch of Sigma Zeta

Gamma Chapter

Established 1928

FRATER IN FACULTATE

RUPERT BAYLISS VANCE, PH.D.

FRATER IN URBE

JOHN FAIRBANKS MOTSINGER

FRATRES IN UNIVERSITATE

Class of 1929

MALCOLM R. BONNER
CHARLES J. MOORE
FRANK L. SMITH
RANSOM H. GURGANUS
J. CURTIS PRICE
WILLIAM J. STONE

Class of 1930

HENRY B. FULLER
HENKEL M. PRICE
WILLIS G. WHICHARD
RALPH C. GREENE
FRANK P. STIMSON
JOSEPH H. BRISSON

Class of 1931

FRED B. BUNCH
NORMAN L. BRYAN
G. OBIE DAVIS
CARMEN M. BUTLER
JAMES L. COLEY
LEO BROWN SKEEN
HOWARD P. WHISNANT
RANKIN J. WHITE

Pledges

RAYMOND R. AVENT
EDMUND S. MANN
JOHN CROWELL
STEVE P. MARSH
A. JACK MITCHELL

BLOOM

BRICK

G. M. COHEN

M. COHEN

GROSSMAN

HOROWITZ

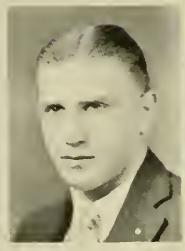
KUSHNER

LEWIS

MEYERSON

SILVERSTEIN

Phi Alpha

Founded at George Washington University, 1914

Colors: Maroon and Blue *Flower:* Rose

Publications: Phi Alpha Quarterly and Phi Alpha Bulletin (Esoteric)

Omega Chapter of Phi Alpha

Established 1928

Fratres in Universitate

Class of 1930

Sidney Brick
Milton Cohen
Gabriel M. Cohen
Harry Grossman
Leonard Lewis

Pledges

Sam Bloom
Robert L. Kushner
Irving Horowitz
Eugene Meyerson
Sam Silverstein

ALSPAUGH

BARNETT

BAXTER

BROWN

BURNETT

R. BURNETT

DRY

FRONEBERGER

GROSS

HAYES

HENSLEY

HINES

KIRK

MICHAL

NEWSON

PLUMMER

REDUS

RHYNE

RUBLE

SAWYER

SHARP

SOUTHERLAND

WADE

WHITE

WORTMAN

Theta Phi

Founded 1926

Colors: Orange and Blue

Flower: Sweet Pea

Fratres in Facultate

Parker H. Daggett, S.B.
Ralph M. Trimble, C.E., M.S.
John E. Lear, E.E.
Thomas B. Smiley, B.S., M.S.

Fratres in Universitate

Class of 1929

William A. Baxter
Henry J. Hines, Jr.
William N. Michal
Otto H. Reese
William B. Sharp
Baxter F. Wade
William J. Wortman
George H. Holmes
Ernest R. Froneberger

Class of 1930

Kermit E. Alspaugh
William C. Burnett
William H. Dry
Jacob S. Kirk
Leon L. Rhyne
William B. White

Class of 1931

Ernest T. Gross, Jr.
Charles P. Hayes, Jr.
Charles A. Hensley, Jr.
Jesse S. Newsom
Franklin Little
Robert C. Plummer
F. H. J. Moore
Frank E. Redus
Raymond J. Ruble
Richard M. Sawyer

Pledges

John H. Barrett
Albert C. Brown
E. M. Whittington, Jr.
Robert T. Burnett
William O. Southerland
I. A. Groome

AUSTIN

BRAINARD

DUNGAN

EHRHART

M. HENRY

N. HENRY

HOLDER

MARSHALL

MEBANE

McPHERSON

POOLE

THOMPSON

WILEY

Sigma Delta

Founded 1924

Colors: Brown and White

Flowers: Cape Jasmine

Fratres in Facultate

James O. Bailey
William T. Couch
W. John Olive
Murphy D. Ransom
Henry N. DeWick

Fratres in Universitate

Class of 1929

George W. Ehrhart
Basil H. Marshall, Jr.
T. P. Harrison
Haywood Parker, Jr.
John O. Marshall
Charles B. Wood
N. H. Henry
W. Humber Wysong

Class of 1930

Harry J. Brainard
James G. Poole
Glenn P. Holder
Lawrence P. Stack
William J. Horney
Samuel Wiley
John Mebane
Samuel G. Winstead
Garland McPherson

Class of 1931

Matthew G. Henry

Law

Eugene G. Thompson, Jr.

Pledges

Samuel H. Austin
J. W. Smith
W. Eugene Connally
George W. Thomas, Jr.
J. Elwin Duncan
James L. Thomas
James D. McNairy
Samuel Byrd Winstead
Alfred Engstrom

BLACKWOOD

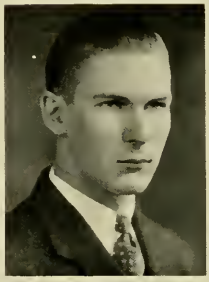
COBB

COPPERSMITH

CROOM

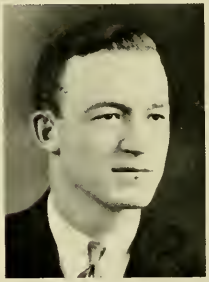
HARRELL

KITCHEN

KRAUSS

LAWRENCE

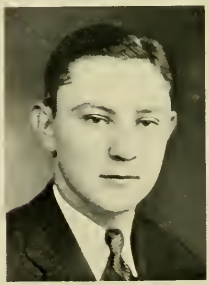
PENDLETON

Sigma Epsilon

Founded at the University of North Carolina, 1924

Colors: Purple, Cerise, and Gray *Flower:* White Rose

Publication: Sigma Epsilon Scroll

FRATRES IN FACULTATE

MALCOLM G. LITTLE, A.M.
JAMES W. POSEY, A.M.

FRATRES IN UNIVERSITATE

Class of 1929

JACOB E. COBB
THOMAS G. CROOM

Class of 1930

LINWOOD P. HARRELL
DONALD O. KITCHEN
ELISHA COPPERSMITH
WILLIAM H. POTTER
CARL W. BLACKWOOD

Class of 1931

JACK W. SMITH
WILLIAM N. LAWRENCE

Pledges

JAMES L. MCDONALD
JOHN WALLACE
B. GEORGE BARBER, JR.
W. RAY ATKINSON
LUTHER B. HESTER
WILLIAM G. PENDLETON
FREDERICK C. KRAUSS
JOHN C. SALES

ALTIZER

BARBER

CURRIE

DORTCH

EDGERTON

FALKENER

HARDING

LAWRENCE

MELICK

ROYALL

STURGEN

TAYLOR

WARDEN

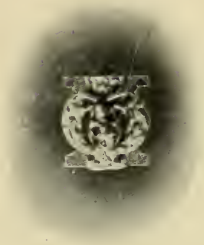

Phi Chi

Founded at Louisville Medical School, 1893

Colors: Green and White *Flower:* Lily of the Valley

Publication: Phi Chi Quarterly

Sigma Theta Chapter of Phi Chi

Established 1905

FRATRES IN FACULTATE

JAMES B. BULLITT, M.D. WILLIAM DEB. MACNIDER, M.D.
WESLEY C. GEORGE, PH.D.

FRATER IN URBE

CALVERT R. TOY, M.D.

FRATRES IN UNIVERSITATE

Second Year Medical Class

JOHN A. BENDER
JUNIUS A. GILES
E. BYRON GLENN
EDWARD MCG. HEDGEPETH
EDWARD E. KOONCE
WILLIAM G. MORGAN
FRANCIS N. MULLEN, JR.
JOHN O. REDDING, JR.
AUGUSTUS S. ROSE
KILBY P. TURRENTINE
DAVID A. YOUNG

First Year Medical Class

ROSCOE B. G. COWPER
GLENN S. EDGERTON
GEORGE W. HEIMTISH
DUNCAN R. MCEACHERN
JOHN C. QUICKEL
VANCE B. ROLLINS
CLYDE T. SMITH
NEEDHAM E. WARD, JR.
JAMES A. WHITAKER

BALL

CASHWELL

CLONINGER

DOUGHTRIDGE

HOBBS

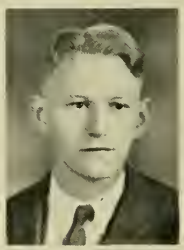
KENT

LUPTON

POWELL

TOMLINSON

UPCHURCH

WILSON

Theta Kappa Psi

Founded at the Medical College of Virginia, 1879

Colors: Nile Green and Old Gold

Flower: Red Rose

Publication: The Messenger

Upsilon Chapter

Established 1915

FRATRES IN UNIVERSITATE

Class of 1929

J. F. HOBBS
C. L. BALL, JR.
K. L. CLONINGER
G. C. DOUGHTRIDGE
R. L. CASHWELL
A. A. KENT, JR.
H. S. POWELL

Class of 1930

T. H. TOMLINSON, JR.
C. C. LUPTON
T. G. UPCHURCH
FRANK WILSON, JR.

ALLEN

ANDREWS

CLAPP

DAWSON

FARRELL

HEFFNER

MONROE

MOORE

PACE

PERKINS

RHOADS

RING

STRICKLAND

WESTMORELAND

WILKINSON

Alpha Kappa Kappa

Founded at Dartmouth College, 1889

Colors: Dartmouth Green and White

Publication: Centaur

Beta Iota Chapter

Established 1923

Fratres in Facultate

Eric Alonzo Abernathy
Geo. Lunsford Carrington
Isaac Hall Manning

Fratres in Universitate

Class of 1929

Gilbert Bruce Davis
Harry Lawrence Farrell
Voige McDuffie Gardner
Roman Albert Harton
Reid Russell Heffner
Robert Francis Monroe
Roy Harden Moore
John Peter Rhoads
John Kermit Perkins

Class of 1930

George Calvin Allen
Lacy Allen Andrews, Jr.
Landis Gold Brown
Hubert Lee Clapp
David Melvin Cogdell
Fred M. Dula
James Nelson Dawson
Samuel Eugene Pace
Louis Jefferson Ring
Arthur Thos. Strickland, Jr.
Joseph Robert Westmoreland
William Edgar Wilkinson

BELL

BOLTON

BROWN

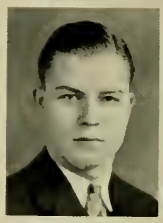
BROWNING

COBLE

CONNELL

EAVES

EDWARDS

GOODWIN

HARRELL

LEWIS

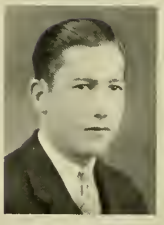
MATTHEWS

REEVES

UPCHURCH

Kappa Psi

Founded at the Medical College of Virginia, 1879

Colors: Scarlet and Gray *Flower:* Red Carnation

Publications: The Mask (Exoteric), The Agoa (Esoteric)

Beta XI Chapter

Established 1915

Fratres in Facultate

John G. Beard
Ralph W. Bost
Edward V. Howell
Marion L. Jacobs
Edward V. Kyser

Fratres in Universitate

Class of 1929

David Benjamin Browning
James Beardsley Connell
Wiley Cleveland Harrell

Class of 1930

David Wilkinson Bell, Jr.
Robert Baugham Bolton
Bonnie Curlee Brown
James Sidney Eaves
Cary Thurston Goodwin
Matt Ranson Lewis
James Daniel Matthews
Leonard Erastus Reeves, Jr.
Phillip Langston Thomas

Class of 1931

Malcolm Thurston Upchurch
Bernard Rudolph Ward

Pledges

Rance Edward Clark
J. C. Coble
Angelo A. Edwards
Ben H. Kent

ADAMS

BARNWELL

BOLEN

BROOKES

CHAMBLEE

CRAIG

CURTIS

DAYVAULT

DILLEHAY

HUNTLEY

KOONCE

SISK

WOODRUFF

WHITLEY

Phi Delta Chi

Founded at Ann Arbor, Michigan, 1883

Colors: Old Gold and Dregs of Wine

Flower: Red Carnation

Publication: The Communicator

Alpha Gamma Chapter

Established 1923

Fratres in Facultate

Honorary

H. Smith Richardson
Haywood M. Taylor

Fratres in Universitate

Class of 1929

W. R. Adams
W. C. Barnwell
H. E. Bolen
D. P. Chamblee
T. A. Curtis
F. W. Dayvault
J. T. Dillehay
J. F. Koonce
J. P. Richardson
H. E. Whitley

Class of 1930

W. T. Huntley
L. F. Parish
R. C. Sisk
C. Tweed

Class of 1932

C. M. Brooks
C. D. Carpenter
R. P. Craig
H. M. Dellinger
A. L. Harris
H. L. Woodruff
C. L. Clodfelter

ABERNATHY

ALEXANDER

BASS

BRAWLEY

ERGLE

MARTIN

MATTHEWS

NORTON

PARKER

PARK

POPLIN

THOMAS

WYCHE

Alpha Chi Sigma

Founded at the University of Wisconsin, 1902

Colors: Prussian Blue and Crome Yellow

Flower: Red Carnation

Publication: The Hexagon

Rho Chapter

Established 1912

Fratres in Facultate

Francis P. Venable
James M. Bell
Ralph W. Bost
F. K. Cameron
Horace D. Crockford
James T. Dobbins
Floyd H. Edmister
William M. Mebane
Frank C. Vilbrandt
Alvin S. Wheeler

Fratres in Universitate

Graduates

David Ramsey Ergle
George C. Holroyd
Harvey A. Ljung
S. M. Martin, Jr.
William J. Mattox
Robert D. Norton
James G. Park
Charles LaMar Thomas

Class of 1929

Roy F. Abernethy
Robinson E. Matthews
Haywood Parker, Jr.

Class of 1930

Raymond E. Bass
Dan J. Brawley
Jesse N. Parker, Jr.

Class of 1931

Allen L. Alexander
Ralph H. Munch
Robert L. Poplin
Henry C. Thomas
Ernest H. Wyche

BURNS

CARLISLE

COX

COXE

CROSS

FOLLIN

GIDDINGS

GROCE

HINES

LOVE

H. MERRITT

R. MERRITT

MACKETHAN

McCOTTER

NEWSOM

PATTERSON

PLEASANTS

SHELTON

SINCLAIR

SKINNER

STATON

STAUBER

WADDILL

WATKINS

Alpha Kappa Psi

Founded at New York University, 1904

Colors: Blue and Gold

Publication: Alpha Kappa Psi Diary

Alpha Tau Chapter

Established 1925

Fratres in Facultate

Dudley DeWitt Carroll
Claudius Temple Murchison
Erle Ewert Peacock
Harry Albert Haring
Robert Allen McPheeters
Collier Bryson Sparger

Fratres in Universitate

Class of 1929

Charles May Burns, Jr.
Thomas Chatterton Coxe
Simeon Roane Cross
David Alden Giddings
Robert Andrew Love, Jr.
Hugh Leonidas Merritt
Elbert Elwin Stauber
Luther Convin Steward, Jr.
Alvin Luther Groce

Class of 1930

Chas. Whitlock Banner, Jr.
Marion Geddings Follin, Jr.
Robert Charles Merritt, Jr.
John Craig Shelton

Pledges

Henry Sinclair
Eugene Hines
Crawford MacKethan
Clifton Pleasants
Charles Skinner
Van Staton
George Newsom
D. C. McCotter
Joseph Cox
William Carlisle
H. N. Patterson
Alston Watkins
E. L. Waddill

AARON

ABBOTT

CHANDLER

CONLEY

DOGGETT

HARRIS

HIGDON

HOLLAND

LONG

MENDENHALL

PATTERSON

SIMPSON

SKINNER

PREVOST

Delta Sigma Pi

Founded at New York University, 1907

Colors: Old Gold and Royal Purple

Flower: Red Rose

Publication: The Delta Sig

Alpha Lambda Chapter

Established 1925

Fratres in Facultate

G. T. Schwenning
M. C. Taylor
H. D. Wolf
E. W. Zimmerman

Fratres in Urbe

A. A. Perkins
Thera E. Hinson

Fratres in Universitate

Law

Young Smith

Class of 1929

J. C. Abbott
S. M. Carpenter
J. A. Doggett
T. B. Edwards
R. B. Holland
J. H. Long
W. R. Maney
A. L. Patterson
P. T. Simpson
D. M. Wilsey

Class of 1930

W. J Chandler
G. L. Conley
B. W. Harris
W. L. Higdon
W. H. Prevost
E. E. Mendenhall
J. H. Skinner
A. J. Satterfield
H. I. Aaron

Class of 1931

G. H. Roach
A. A. Mount

COKER

CREW

CARLTON

MADDRY

McCLELLAND

RAMSAY

WHITE

Chi Omega

Founded at the University of Arkansas, 1895

Colors: Cardinal and Straw

Flower: White Carnation

Publication: Eleusis

Epsilon Beta Chapter

Established 1923

Patronesses

Mrs. Gustave M. Brawn
Mrs. Robert E. Coker
Mrs. S. H. Hobbs
Mrs. Paul J. Weaver
Mrs. A. W. Hobbs
Miss Daisy Ross
Mrs. R. A. McPheeters
Mrs. Norman Foerster

Class of 1929

Margaret H. Carlton
Emily McClelland
Lida Ramsay

Graduates

Marion White
Elsie Crew
Katherine Maddry

Pledge

Elizabeth Murphy

BRANDIS

CHAMBLISS

HOLDER

MARSHALL

MEBANE

MILNE

MITCHELL

PERRY

Sigma Upsilon

Founded at Vanderbilt, Georgia and North Carolina, 1906

Colors: Old Gold and Green *Flower:* Jonquil

Publication: The Scarab

Fratres in Facultate

Archibald Henderson
John M. Booker
Howard M. Jones
Norman Foerster
Paul Green
Addison Hibbard
Frederick H. Koch
George Howe
William S. Bernard
George McF. McKie
Corydon P. Spruill, Jr.
Harold D. Meyer
Dougald McMillan
Oscar J. Coffin
William T. Couch
R. W. Madry
Albert Coates
Herman G. Baity
M. L. Radoff
J. Osler Bailey
Nathan W. Walker
Raymond W. Adams
J. Willis Posey
John Olive
Harry Russell
Byron White

Fratres in Universitate

Henry Brandis
Hardee Chambliss, Jr.
Mead Feild
D. S. Gardner
Glenn P. Holder
T. P. Harrison
John Marshall, *scarab*
John Mebane
David T. Milne
Joseph Mitchell
W. DeC. Perry
James J. Slade, Jr.
Dane M. Wilsey
Charles B. Wood
Mary Margaret Wray

Phi Beta Kappa

Founded at the College of William and Mary, 1776

Alpha Chapter of North Carolina

Walter Smith Spearman.....President
Halbert McNair Jones.....Vice-President
Thomas James Wilson, Jr.....Corresponding Secretary and Treasurer

Student Members

John Orr Allison
Eugene DuBose Blakeney, Jr.
Malcolm Ray Bonner
Henry Parker Brandis, Jr.
Marcus Battle Braswell
Isaac Brock
Leon Clarence Cheek
Theodore Joseph Collier
Adrian Booker Couch
John Watts Farthing
Jefferson Barnes Fordham
Alexander Henderson Galloway, Jr.
Dillard Scott Gardner
Charles Patterson Graham
Robert McDonald Gray, Jr.
John Baugham Harrison
George Clinton Holroyd
Joseph Williams Holt, Jr.
Robert Philip Howell
Daniel Edward Hudgins, Jr.
Elwood Cortelyou Hunter
Augustus Campbell Jennings
Halbert McNair Jones
John Baker Lewis
Rufus Reid Little
Charles Staple Mangum, Jr.
John Marshall
Walter Boyd Massenburg
James Eric Merritt
David Tuttle Milne
Samuel Eugene Pace
Manning Mason Pattillo
Edwin Marvin Perkins
Arthur Raper
Louis Jefferson Ring
Charles Francis Rouse
William Burder Shuford
Allen Kendrick Smith
Thomas Carlisle Smith, Jr.
Walter Smith Spearman
Herman Everett Spivey
Rosalie Thrall
James Harry Weatherly
Charles Barnette Wood
David Alexander Young

Members in the City

Jessie S. Bernard
Minnesota
Eleanor Elliott Carroll
Columbia
Mary Louisa Cobb
North Carolina
Louis Graves
North Carolina
Barbara Henderson
North Carolina
Alma Holland
North Carolina
Katherine Jocher Goucher
Guion Griffis Johnson
North Carolina
Estelle Edith Lawson
North Carolina
Ramona Galloway Mackie
North Carolina
Ellen Melick Rollins
North Carolina
Luther James Phipps
North Carolina
Charles Edwin Ray, Jr.
North Carolina
Calvert Rogers Toy
North Carolina
Hazel Terry Trimble
North Carolina
Louise Manning Venable
North Carolina
James Edwin Webb
North Carolina

Members in the Faculty

N. B. Adams, Ph.D.
Washington and Lee

H. G. Baity, Sc.D.
North Carolina

C. D. Beers, Ph.D.
North Carolina

L. J. Bell, Jr. A.B.
North Carolina

L. L. Bernard, Ph.D.
Missouri

F. F. Bradshaw, M.A.
North Carolina

G. M. Braune, C.E.
Washington and Lee

K. J. Brown, Ph.D.
Dickinson

E. T. Browne, Ph.D.
Virginia

R. C. Bullock, A.M.
North Carolina

W. E. Caldwell, Ph.D.
Cornell

E. A. Cameron, A.B. in Educ.
North Carolina

H. W. Chase, Ph.D., LL.D.
Dartmouth

R. B. House, A.M.
North Carolina

George Howe, Ph.D.
Princeton

A. C. Howell, Ph.D.
North Carolina

H. M. Jones, M.A.
Wisconsin

A. K. King, M.A.
North Carolina

E. W. Knight, Ph.D.
Duke

J. W. Lasley, Jr., Ph.D.
North Carolina

J. B. Linker, Ph.D.
North Carolina

J. C. Lyons, Ph.D.
William and Mary

G. R. MacCarthy, Ph.D.
North Carolina

A. C. McIntosh, A.M., LL.D.
Davidson

E. L. Mackie, Ph.D.
North Carolina

R. S. Matthews, A. B.
North Carolina

R. E. Coker, Ph.D.
North Carolina

W. C. Coker, Ph.D.
Johns Hopkins

H. W. Crane, Ph.D.
Michigan

A. T. Cutler, A.M.
Amherst

H. N. DeWick, A.M.
Wesleyan

W. M. Dey, Ph.D.
Virginia

S. A. Emery, Ph.D.
Cornell

F. R. Garfield, A.B.
Cornell

Mrs. K. E. Gilbert, Ph.D.
Brown

F. P. Graham, M.A.
North Carolina

F. M. Green, Ph.D.
North Carolina

M. H. Griffin, M.A.
Georgia

E. R. Groves, A.B., B.D.
Dartmouth

J. M. Gwynn, A.M.
North Carolina

J. G. deD. Hamilton, Ph.D.
William and Mary

H. A. Haring, Jr., Ph.D.
Yale

J. P. Harland, Ph.D.
Princeton

G. A. Harrer, Ph.D.
Princeton

Clarence Heer, Ph.D.
Rochester

A. Henderson, Ph.D., LL.D., D.C.L.
North Carolina

U. T. Holmes, Ph.D.
Pennsylvania

J. W. Patton, A.M.
Vanderbilt

W. W. Pierson, Jr., Ph.D.
Alabama

R. R. Potter, Ph.D.
North Carolina

W. F. Prouty, Ph.D.
Johns Hopkins

W. C. Salley, A.B.
Alabama

T. Saville, C.E., M.S.
Dartmouth

W. B. Sellars, S.M.
North Carolina

T. B. Smiley, S.M.
North Carolina

J. H. Swartz, Ph.D.
Johns Hopkins

C. C. Taylor, Ph.D.
South Carolina

M. R. Trabue, Ph.D.
Northwestern

M. W. Trawick, A.B.
Davidson

R. B. Vance, Ph.D.
North Carolina

F. P. Venable, Ph.D.
North Carolina

F. C. Vilbrandt, Ph.D.
Ohio State

P. W. Wager, Ph.D.
Hobart

H. M. Wagstaff, Ph.D.
Johns Hopkins

N. W. Walker, Ed.M.
North Carolina

L. R. Wilson, Ph.D.
North Carolina

T. J. Wilson, Jr., Ph.D.
North Carolina

T. J. Wilson, III, D.Phil.
North Carolina

E. J. Woodhouse, B.A., LL.B
Randolph-Macon

BURNETT

HOLT

KUYKENDALL

MASSENBURG

MICHAL

SHARP

TOMS

WITE

Phi Zeta Nu

Established 1919

Colors: Red and Green

FRATRES IN FACULTATE

PARKER H. DAGGETT — ELMER G. HOEFER — JOHN E. LEAR
GEORGE W. SMITH — THOMAS B. SMILEY

FRATRES IN UNIVERSITATE

Class of 1929

JOSEPH W. HOLT, JR. — WALTER B. MASSENBURG — WILLIAM N. MICHAL
WILLIAM B. SHARP

Class of 1930

WILLIAM C. BURNETT — F. B. KUYKENDALL, JR. — FRANCIS R. TOMS
WILLIAM B. WHITE

Graduates

GEORGE M. ROSE, JR. — TURNER GRIFFIN

Tau Beta Pi

Founded at Lehigh University, 1885

Colors: Brown and White

Publication: The Bent

Beta Chapter of North Carolina

Thomas Pasteur Noe, Jr. ..... President
Francis Lee Adams ..... Vice-President
Joseph Williams Holt ..... Secretary

Student Members

Eugene DuBose Blakeney
Robert Haile Hayes
Robert Phillip Howell
Walter Boyd Massenburg
William Norwood Michal

Faculty Members

Herman Glenn Baity
Thomas Felix Hickerson
Elmer George Hoefer
Thomas Bryan Smiley
Gustave Maurice Braune
George Wallace Smith
Ralph McCoy Trimble

The Cabin

Officers

Fred Johnson ..... President
Val Hedgpeth ..... Secretary
Baron Holmes ..... Manager-Treasurer

Members

"John" Brandt
"Jack" Brown
"John" Brown
"Billy" Cheatham
"Red" Constantine
"Alex" Daley
"Joe" Eagles
"Tubby" Evans
"Harry" Ewbank
"Ernest" Ewbank
"Stu" Farleigh
"Horse" Fuller
"Chas" Gignilliat
"Paul" Gilbert
"Bob" Graham
"Don" Graham
"John" Grainger
"Ed" Hedgpeth
"Val" Hedgpeth
"George" Heinitsh
"Baron" Holmes
"Henry" House
"Buddy" Hubbard
"Phil" Jackson
"Fred" Johnson
"Bert" Jones
"Link" Kesler
"John" London
"Lonny" London
"Andy" Love
"D. C." McCotter
"Dick" McGowan
"George" Morgan
"Bill" Moye
"Dave" Nims
"Son" O'Neill
"Mull-Head" Parker
"Cooper" Person
"George" Pennington
"Shorty" Pierce
"Charles" Redfern
"Vance" Rollins
"George" Rosemond
"Charles" Sikes
"Frank" Spruill
"Van" Staton
"Charlie" Shannon
"Bill" Sharpe
"Bull" Smith
"Carl" Venters
"Red" Waddill
"Dick" Walser
"Bill" Webb
"Hoke" Webb
"Mac" Webb
"Kermit" Wheary
"Dick" White
"Chalmer" White
"Albert" Williams
"Dick" Winborne
"Charles" Woodward

The Coop

Officers

Fleming Wily ..... President
Eugene Wells ..... Secretary
Charles Carr ..... Manager

Members

"Frank" Adams
"June" Adams
"George" Bagby
"Herb" Best
"Davude" Blanton
"Henry" Brandis
"Hal" Buck
"Ready" Buford
"June" Carr
"Bill" Caveness
"Tiffany" Cheatham
"Tom" Coxe
"Sim" Cross
"Sam" Cromartie
"Louie" DeRosset
"Clyde" Dunn
"Chuck" Erickson
"Alex" Ewing
"Jim" Ferebee
"Charlie" Ford
"Charlie" Graham
"Mac" Gray
"Slow-motion" Henderson
"Tom" Henry
"Gene" Hines
"Francis" Houston
"Ed" Hudgins
"Beeky" Huger
"Johnnie" Jemison
"Billy" Lindsay
"Bill" Marshall
"Jim" Marshall
"Ham-head" Moye
"Steve" Millender
"Strud" Nash
"Puss" Palmore
"Aubrey" Parsley
"Bill" Prescott
"Charlie" Price
"Jack" Pringle
"Huck" Purcell
"Jim" Purcell
"Chief" Ramsay
"Pete" Ruffin
"George" Sanders
"Henry" Satterfield
"Tyer" Sawyer
"Bo" Shepard
"Dusty" Skinner
"Bull" Shuford
"Francis" Toms
"Doc" Vestal
"Petty" Waddill
"Jack" Ward
"Bill" Way
"Ed" Wood
"Will" Yarborough

MINOTAURS

David Jenkins Craig, Jr. ..... M. W. H.

Archie Turner Allen ..... M. W. U.

Julian Ivanhoe Palmore ..... B. T.

William Burder Shuford ..... H. D. K. D.

GORDON GRAY

FRANCIS ROGERS TOMS

WILLIAM EDWARD WEBB

CHARLES MAURICE REDFERN

HENERY GRANT TILGHMAN

CHARLES GWYN CHATHAM

WILLIAM DUNN, III

GEORGE THOMPSON

GEORGE RACE

E. STRUDWICK NASH

GEORGE BAGBY

HERBERT BEST

COOPER PERSON

CHARLES SKINNER

HUTS

CARR

GRAY

CROSS

LASSITER

ROUSE

VANSTORY

MARSHALL

PETTUS

LIPSCOMB

COXE

SATTERFIELD

PRICE

Order of the Sheiks

Fleming Wiley ..... S.
Charles L. Smith ..... V. S.
Dail Holderness ..... K.

Bill Koenig
George Saunders
Louis deRosset
Bill Winborne
Nelson Howard
Julian Fenner
Charles Graham
Vernon Cowper
Alex Galloway
Mac Gray
Bryan Grimes
Nelson Woodson
Jack Brown
June Adams
Charles Waddell
Edward Hudgins
Fred Johnston
Gavin Dortch
Peter B. Ruffin
Mac Webb
Jack Lindley
Alex Yarborough
Bill Yarborough
George Moody
Joe Eagles
Mayne Albright

Thomas A. Uzzell, Jr.	Beta Theta Pi
Colclough Dick	Delta Psi
A. Baron Holmes	Sigma Alpha Epsilon
Thomas Gresham	Phi Delta Theta
Charles M. Burns, Jr.	Sigma Chi
C. Petty Waddill	Delta Tau Delta
Marion Follin, Jr.	Beta Theta Pi
Herman Schell	Delta Psi
Marshall Y. Feimster	Sigma Alpha Epsilon
Homer L. Lyon, Jr.	Zeta Psi
Walter Eugene McNulty	Chi Phi
Frederick L. Carr	Sigma Nu
Edmund L. Waddill	Delta Tau Delta
Thomas Craig	Delta Kappa Epsilon
Lindsay C. Plumly	Beta Theta Pi
John C. Grainger	Delta Psi
James S. Hudson	Sigma Alpha Epsilon
Charles D. Calhoun	Zeta Psi
Egbert L. Haywood	Chi Phi
Charles Woodward	Alpha Tau Omega
Henry House	Kappa Alpha
Willis Henderson	Sigma Nu
Chauncey Royster	Sigma Chi
Harry Shaner	Pi Kappa Alpha
Emil N. Shaffner	Delta Tau Delta

AMPHORE ROTHZ

Francis Foster Bradshaw
Albert M. Coates
William Terry Couch
J. G. deRoulhac Hamilton
Ernest Lloyd Mackie
John Maryon Saunders
William J. Adams, Jr.
John Huske Anderson, Jr.
Henry P. Brandis, Jr.
Travis Taylor Brown
James Winfield Crew
Meade Feild
Harry J. Galland
John Frazier Glenn

Robert Lee Graham
Glenn Parran Holder
Randolph G. Lurie
John Marshall
Robert Lee Mauney
John H. Mebane
David A. Nims
John W. Norwood, Jr.
Douglas Layton Potter
James Jerry Slade
Walter Smith Spearman
Luther C. Stewart
Charles B. Wood
Robert Lyles Zealy

Epsilon Pi Delta

Faculty Members

Francis Foster Bradshaw
Albert Coates
Frank Porter Graham
J. Minor Gwynn
Clarence A. Hibbard
Almonte C. Howell
William Maryon Saunders
J. F. Steiner

Students

John O. Allison
Attilo E. Bavacqua
Nicholas Alexander Bogoluboff
Arnold Borden
Travis Taylor Brown
Edward Alexander Cameron
James Anderson Doggett
Herbert A. Estep
Alfred Waddell Gholson
Robert MacDonald Gray
Herbert T. Gregory
Glenn Parran Holder

Kolbein L. Kjellesvig
Pedro Kjellesvig
John A. Lang
Thomas A. Libbus
Alfredo Nazareno
Armando Mendez Perez
Aubrey Alphonso Perkins
John Baptist Pittana
Douglas Layton Potter
Graham Burgess Poyner
Walter Smith Spearman
Elbert Elwin Stauber
Agnostio John Thomas
James Harry Weatherly
James William Williams
Robert Lyles Zealy
Francis V. Zappa

Order of the Golden Fleece

Honorary Members

Henry Horace Williams
Harry Woodburn Chase

Faculty Members

Charles Thomas Woollen
Frank Porter Graham
Edgar Ralph Rankin
Francis Foster Bradshaw
Robert Burton House
Herman Glenn Baity
William Terry Couch
Ernest Lloyd Machie
Albert Coates
Joe Burton Linker
Jefferson Carney Bynum
Corydon Perry Spruill
Frederick Carlyle Shepard
Joseph Maryon Saunders

Graduate Students

Jefferson Barnes Fordham
John Frazier Glenn, Jr.
Daniel Edward Hudgins, Jr.
Edward Alexander Cameron
John Orr Allison

Active Argonauts

Robert McDonald Gray
Walter Smith Spearman
Henry Clement Satterfield
William Worth Morris
Charles Edward Waddell, Jr.

The Order of The Grail

OFFICERS

James Winfield Crew, Jr. ..... Del.
Marion G. Follin ..... Sc.
John H. Anderson, Jr. ..... Ex.
Ralph C. Greene ..... Asst. Ex.

FACULTY MEMBERS

Horace Williams

William S. Bernard

MEMBERS

Henry Johnston, Jr.
James Allen Williams
John Frazier Glenn
Edward McGowan Hedgpeth
Harold T. Buck
James Winfield Crew, Jr.
Eugene Byron Glenn
George Dawson McDaniel
Worth W. Morris
Robert McDonald Gray
Walter D. Creech
John H. Anderson
Nelson F. Howard
John W. Norwood, Jr.
Curtis Price
Aubrey A. Perkins
Graham B. Poyner
Walter Smith Spearman
Edward Alexander Cameron
John Middleton Henderson
James William Williams
Charles Brown, Jr.
Travis Taylor Brown
Ray Simpson Farris
Marion G. Follin
Ralph C. Greene
David Anderson Nims
James J. Parker
Robert Lyles Zealy

Gorgon's Head

Charles David Blanton
John David Bullock, Jr.
John Huske Anderson
Thomas Carlisle Smith, Jr.
Edwin Everette Koonce
Frederick Burr Johnson
Alexander Baron Holmes
Daniel Edward Hudgins, Jr.
William David Pope Sharpe, Jr.
Edward McGowan Hedgepeth
John Thomas Gresham
Cary Petty Waddell
William Edward Webb
McLean Bacon Leath
William Pace Fuller
Archie Turner Allen
Marshal Yount Feimster
David Jenkins Craig
Julian Ivanhoe Palmore
Simeon Roane Cross

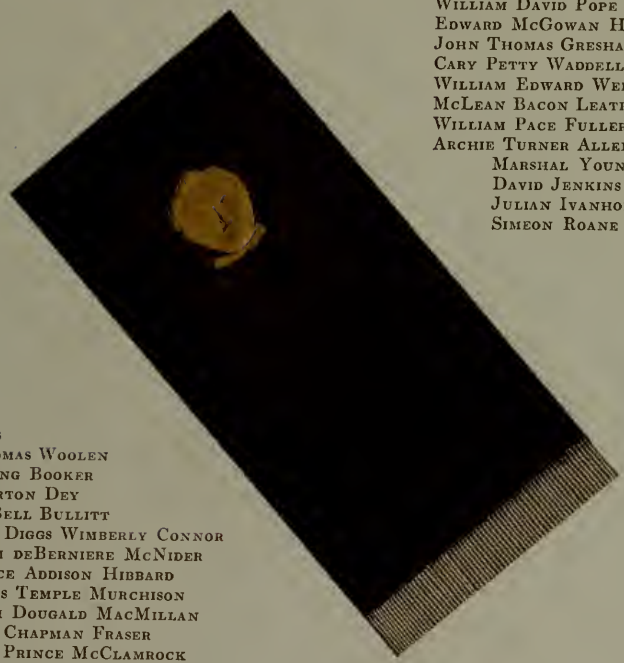

Louis Graves
Charles Thomas Woolen
John Manning Booker
William Morton Dey
James Bell Bullitt
Robert Diggs Wimberly Connor
William deBerniere McNider
Clarence Addison Hibbard
Claudius Temple Murchison
William Dougald MacMillan
Keener Chapman Fraser
Roland Prince McClamrock
Nicholas Barney Adams
Urban Tigner Holmes
James Ruey Patrick
Charles Tilford McCormick
Andrew Campbell McIntosh
Bryan Grimes
Charles Thomas Lipscomb
Junius Greene Adams, Jr.

Omega Chapter
Phi Society
Brothers Of Blood

Volume XII

BATLEGS

403	Charles Edward Waddell, Jr.	Am.
404	Thomas Charleston Crow	X. O. B.
405	Henry Clement Satterfield	W. S. S.
407	Rossman Cady, Jr.	K. M. K.
408	Charles Fontaine Graham	N. G. P.

MARECYS

110	Charles Stanton Mangum	417	George Collin Taylor
111	Archibald Henderson	418	Duke Bold Little
180	Edward Vernon Howell	423	Charles Francis Rouse
183	William Stanley Stewart	425	Alexander Calderwood Dick
241	Gregory Jollenkins Hamilton	425	Thomas James Wilson, III
244	George Hunt	427	William Alfred Vandiver
245	Arnold Hyde Pratt	430	Charles Edward Waddell
276	Frank Parker Graham	434	Henry Clement Satterfield
280	Jesse Finch Bogatee	435	Charles Pattison Graham
372	Patrick Henry Wooten	436	Charles Albert Cox
288	Harry Woodlawn Chase	437	Rossman Cady, Jr.
315	William Walter Thomas	438	James Flannery Marshall
324	Francis Foster Bradshaw	439	Jesse Preston Harland
331	Thomas Felix Hickerson	440	Thomas Charleston Crow
345	Dudley Dwight Carroll	441	Robert Barton House
346	Cadmus Minnion Brooks	442	George Ryan
349	Paul John Wagner	443	Gordon Cree
365	William Frederick Freely	444	George Winchester Saunders
372	Allen Wilson Hubbin	445	William Lock Marshall, Jr.
375	Robert Hanley Wetmuth	447	Horatio Nelson Woodroy
385	Robert Edwin Coker	448	Marion Coolidge Fyffe
389	Walter Donald Allen	449	Francis Rogers Tyson
398	Henry Johnson, Jr.	450	Samuel Atwell Patton
400	Charles Stanton Mangum, Jr.	451	John Theodore Wise, Jr.
411	Eugene Byron Glass	452	William Buchanan Hogue

447 Honorary Glass Baby

Vanity Fair

SIGILLVM · VNIVERSITAT · CAROL · SEPTENT ·
LVX
LIBERTAS

Miss Marialyce Jones

Miss Elizabeth Joy

Miss Marian Wolfe

Miss Daisy-Glenn Wolfe

Miss Grace White

Miss Fritz Firey

Miss Louisiana Wood

Miss Ann Cannon

Miss Marie Anderson

Miss Louise Vermont

The Dance

Executive Committee of the German Club

CHARLIE WADDELL, *Chairman*

BOWMAN GRAY
JUNE ADAMS
BILLY MARSHALL
BARON HOLMES
MAC GRAY
NELSON WOODSON
VERNON COWPER
ROBERT ZEALY

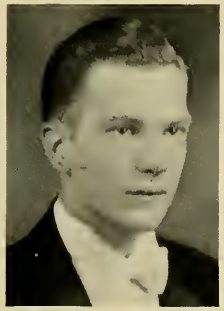

Bowman Gray,
President

Miss Elizabeth Joy

June Adams,
Vice-President

Miss Marie Anderson

Billy Marshall,
Secy.-Treas.

Miss Lucy Bailey

German Club

Jack Pringle,
Leader

Miss
Claudia Maybank

Pete Wilson

Miss
Janet McConnell

Mac Gray

Miss
Carolyn Arnold

Fall German

Bill Webb, *Leader*

Miss
Mary Lou Ferrell

Nelson Howard

Miss Miriam Sauls

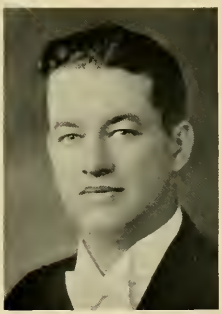

John Anderson

Miss Martha Burgaw

Mid-Winter German

Dave Craig, *Leader*

Miss Anne Cannon

Carlisle Smith

Miss Wilfred Smith

June Adams

Miss Marie Anderson

Gorgon's Head Ball

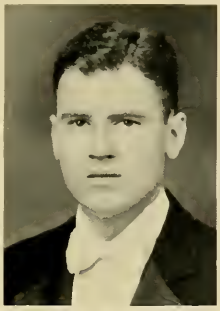

Jim Marshall,
Leader

Miss Mary Marshall

Bowman Gray

Miss Elizabeth Joy

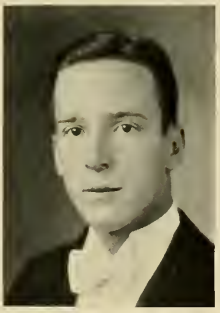

Alex Galloway

Miss Grace White

Gimghoul Ball

Fred Carr, *Leader*

Miss Marie Anderson

Tom Hunter

Miss Dorothy Klutts

Bill Moye

Miss Ione Moye

Junior Prom

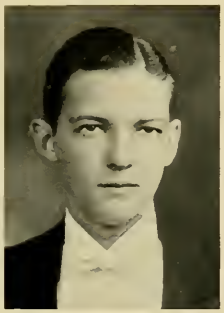

George Bagby,
Leader

Miss Louisiana Wood

Mack Webb

Miss Anna French

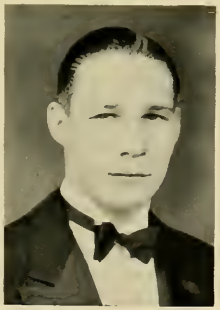

Ned Lipscomb

Miss
Rachael Lipscomb

Sophomore Prom

Buck Carr, *Leader*

Miss Eleanor Ewing

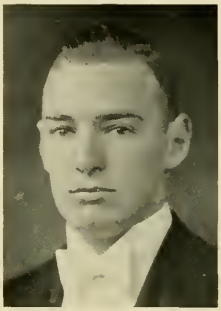

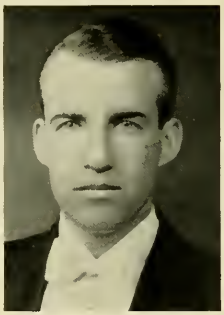

Johnny Henderson

Miss Betsy Perrow

Walter Spearman

Miss Sally Cothran

Senior Ball

Jimmy Connell,
Leader

Miss
Penelope Alexander

Bud Eskew

Miss Elise Cross

Red Greene

Miss Doris McGraw

Junior Ball

Bill Carbine, *Leader*

Miss
Frances Wagstaff

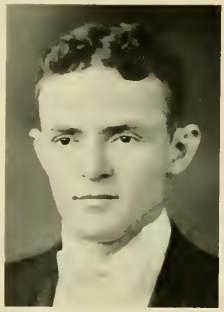

Pete Wyrick

Miss Mary
Elizabeth King

Henry House

Miss Virginia Turner

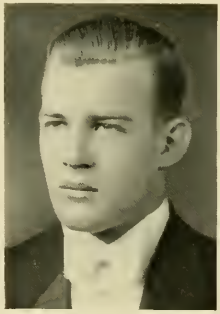

Sophomore Hop

Commencement Ball Managers

SAM PETTUS
CHIEF

MILDRED CAVE

HENRY SATTERFIELD

CARLOTTA SATTERFIELD

BRYAN GRIMES

MARY MARSHALL

FRED JOHNSTON

VALERIA WILLIAMS

ALEX GALLOWAY

GRACE WHITE

CHARLIE PRICE

JOSEPHINE KLUTTZ

PACE FULLER

NANCY DAY

NELSON HOWARD

MIRIAM SAULS

Commencement Marshals

WINBORNE

CALHOUN
CHIEF

GRAY

ALLEN

NIMS

DeROSSETT

FOLLIN

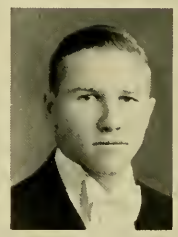

SMITH

Athletics

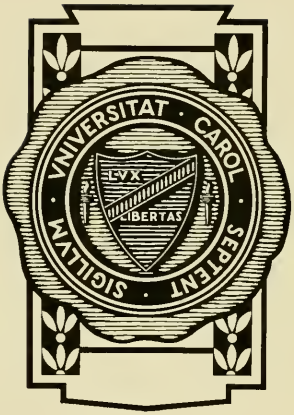
SIGILLVM · VNIVERSITAT · CAROL · SEPTENT ·
LVX
LIBERTAS

Captain Harry Schwartz

Football

Captain-elect Ray Farris

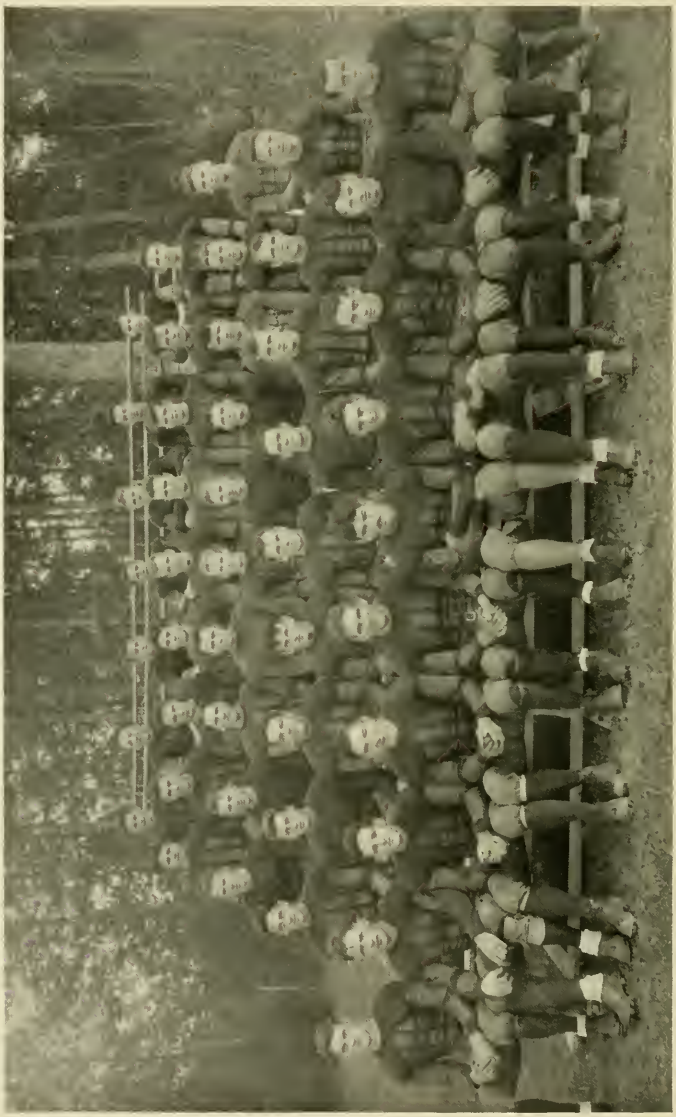

U. N. C. Football Squad—1928 State Champions

Head Coach Collins

Football 1928

Head Coach ..... "Chuck" Collins
Assistant Coach ..... "Bill" Cerney
Assistant Coach ..... "Bob" Fetzer
Trainer ..... P. J. Quinlan
Captain ..... Harry Schwartz
Manager ..... Max Barker

Manager Barker

THE SCHEDULE

Sept. 29	Wake Forest	0; North Carolina	65
Oct. 6	Maryland	19; North Carolina	26
Oct. 13	Harvard	20; North Carolina	0
Oct. 20	V. P. I.	16; North Carolina	14
Oct. 27	Georgia Tech	20; North Carolina	7
Nov. 3	N. C. State	6; North Carolina	6
Nov. 10	South Carolina	0; North Carolina	0
Nov. 17	Davidson	7; North Carolina	30
Nov. 26	Virginia	20; North Carolina	24
Dec. 8	Duke	7; North Carolina	14
Total	Opponents	115; North Carolina	166

Assistant Coach Cerney

Assistant Coach Fetzer

Trainer Quinlan

SCHWARTZ
Center

WYRICK
Back

NASH Back

A SMASHING triumph in the first game of the season and a triumph in the last game, not as decisive but none-the-less smashing, marked the 1928 football campaign for Carolina.

A four year old nemesis, Wake Forest College, was turned back, rather routed, in the opening game in Kenan Stadium. Every man on the squad participated in the 65-0 triumph of the Tar Heels.

Following this game the Heels invaded Maryland and Massachusetts on successive Saturdays. Against the "Old Liners" the Heels effectively used their passes to win 26-19. However, they met a tartar on Soldiers Field, for the Harvard eleven showed enough power in the first half to score 20 points. The end of the game found the Heels attempting to score and Harvard clinging to its 20 points.

FARRIS
Guard

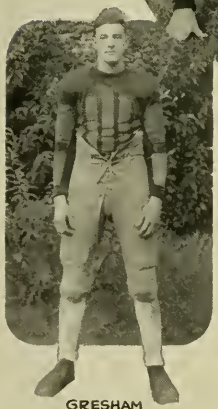

GRESHAM
Back

WARD
Back

ESKEW
Guard

HOLT *End*

BLACKWOOD *Guard*

SAPP *End*

Two fast travelling outfits, one from V. P. I., and the other from Georgia Tech, invaded Kenan Stadium in October and both carried away victories. The "Pony" backfield from Blacksburg liked the turf of the Stadium and they galloped to a 16-14 win. A field goal scored early in the contest proved their margin of victory.

Carrying two All-American players on its roster and boasting the most powerful outfit in the country, Georgia Tech's "Golden Tornado" blew into the Stadium. Before the final whistle sounded, however, the tornado had subsided into a tiny zephyr and the Techmen were clinging to their three touchdowns scored early in the game. Nash featured the contest with the most elusive open field running ever seen in the Stadium. Jackson scored the Carolina touchdowns following a march down the field. Tech won 20-7.

DONAHOE *Center*

PRESSON *End*

HOWARD *Tackle*

KOENIG *Tackle*

HOUSE
Back

HUDSON
Guard

ERICKSON *Back*

Battered and weary from four successive hard games the Heels met State College. A desperate passing attack late in the game saved the Heels, for Gray caught a long heave from Maus as the whistle sounded to give the Heels a 6-6 tie.

Neither North Carolina nor their southern neighbor, South Carolina, was able to score on the mudsoaked field October 10 and the game ended in a scoreless tie.

Led by the great work of Ray Farris in the line and the work of Spaulding, Magner, Jackson, Wyrick, and Nash behind the line, the Heels crushed Davidson in the second half of the game and won 30-7. The Cats led at the end of the first session 7-6, but the innumerable passes of the Heels sent them down.

With the Thanksgiving game 10 days off Coach "Chuck" Collins sent the

JACKSON
Back

MAGNER
Back

HARDEN
Back

WHISNANT *Back*

ADKINS *Tackle*

SPAULDING *Back*

GRAY *Back*

Heels through strenuous workouts following the Cat contest. President Coolidge and Governors McLean and Byrd were on hand when the game opened. Virginia, using its long passing game to an advantage, kept close to the Heels throughout, but a pass to Erickson late in the game brought Carolina a 24-20 victory. Sloan led the Cavaliers, while Magner, Nash and Koenig were outstanding for the Heels.

With the state title in balance, Duke and Carolina met December 8. Duke scored early, but Magner and Erickson combined to drive over two touchdowns for the Heels in the last half. Carolina's 14-7 victory brought the State title back to the "Hill" after an absence of two years.

Coaches Collins and Cerney were signed for two years following the Duke contest.

SHULER *Guard*

MAUS *Back*

FOARD *Back*

FENNER *End*

Nash Kicks Point After Touchdown Against Tech

Jackson Starting Around End in Duke Contest

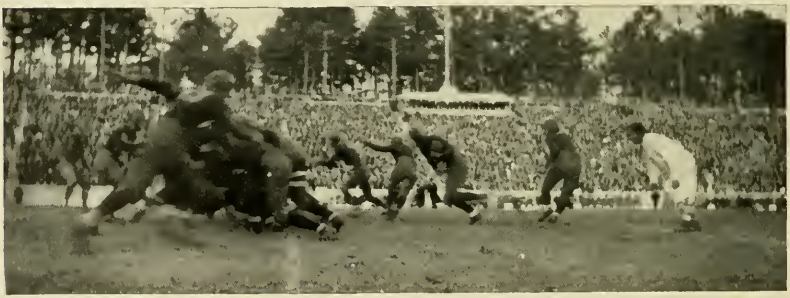

Duke Back Hits North Carolina Line; Duke 7; U. N. C. 14

Captain Rufus Hackney

Basketball

U. N. C. Basketball Squad—1929 State Champions

Coach Ashmore

BASKETBALL

1929

Manager Leath

Head Coach ..... Jim Ashmore
Assistant Coach ..... Bill Vanstory
Captain ..... Rufus Hackney
Manager ..... Mac Leath

THE SCHEDULE

Jan. 1	Butler	43; North Carolina	20
Jan. 2	Ohio State	43; North Carolina	30
Jan. 3	Louisville	27; North Carolina	19
Jan. 4	Kentucky	15; North Carolina	26
Jan. 5	Tennessee	26; North Carolina	28
Jan. 12	Davidson	21; North Carolina	34
Jan. 17	South Carolina	28; North Carolina	25
Jan. 19	Wake Forest	19; North Carolina	42
Jan. 22	N. C. State	32; North Carolina	41
Jan. 24	Georgia	29; North Carolina	31
Jan. 25	Atlanta A. C.	34; North Carolina	18
Jan. 26	South Carolina	33; North Carolina	45
Jan. 29	Virginia	20; North Carolina	28
Jan. 31	V. P. I.	27; North Carolina	33
Feb. 1	Duke	36; North Carolina	20
Feb. 7	Virginia	25; North Carolina	40
Feb. 8	Maryland	22; North Carolina	28
Feb. 9	Princeton	20; North Carolina	19
Feb. 11	Wake Forest	10; North Carolina	34
Feb. 13	N. C. State	34; North Carolina	35
Feb. 16	Duke	24; North Carolina	27
Feb. 22	Davidson	7; North Carolina	45
Feb. 23	V. M. I.	19; North Carolina	32
Mar. 1-2	S. I. C. TOURNAMENT		
	Miss. A. & M.	18; North Carolina	43
	Duke	34; North Carolina	17

THE SEASON

BEGINNING inauspiciously, rising to great heights, and then crumbling before the attack of a worthy foe distinguishes the 1929 basketball season from previous ones.

HACKNEY
Forward

The dearth of men of varsity calibre handicapped the Tar Heel mentor from the outset, but persistent work overcame this obstacle. However, the lack of reserve material faced Coach Jim Ashmore throughout the remainder of the season.

Opening against Butler, the Heels found rough going and lost 43-20. The following night found the Phantoms again on the short end of a 43-30 score. For the third successive night Carolina lost, this time to Louisville University 27-19.

However, on meeting Southern Conference opposition, Carolina found its stride and toppled Kentucky 26-19. Continuing to meet Conference opposition and continuing to play better basketball Carolina whipped Tennessee 28-26 at Knoxville.

SATTERFIELD
Forward

Examination week interrupted further court activities until the Davidson contest, January 12th. The Heels won their first "Big Five" contest 34-21.

The joy of this victory was short for the South Carolina Gamecocks caught the Heels off guard and whipped them 28-25 in a ragged contest in the Tin Can. Despite this setback Carolina was ready for Wake Forest. Led by "Puny" Harper, Carolina won this game in easy fashion, trimming the Deacons 42-19.

Close upon the heels of this game was the State contest. Playing masterful basketball throughout the Phantoms dropped the Wolfpack 41-32. Goodwin, leading scorer for the Conference was held in check by Harper and Marpet.

The second venture of the Heels into foreign territory proved more successful than the first. Jumping off to a lead, Carolina barely whipped the Georgia Bulldogs 31-29. Captain Hackney and Henry Satterfield led the Carolina attack.

Following this contest the Heels visited Atlanta for a game with the Atlanta Athletic Club. In this contest the Atlanta team completely mastered the Heels, winning 34-18.

Revenge was reaped at the expense of the Gamecocks, however, for in the second game between the two institutions, the Heels were victors, 45-33.

Returning home for two games the Heels handled two visitors from Virginia rather badly, trimming the University's Cavaliers 28-20 in a game devoid of features, and then turning back the Collegians from Blacksburg 33-27.

MARPET
Guard

Duke, boasting one of the speediest teams in the South and carrying three threats in the persons of Croson, Councillor, and Werber, greeted Carolina in the Duke Gym with a rush. Playing great basketball throughout the Devils won 36-20. This setback left Carolina with a narrow lead in the State title race.

The third and last trip before the Conference tournament found Carolina invading Virginia, Maryland, and New Jersey. Playing superior basketball the invaders defeated Virginia 40-25. Moving on to College Park Carolina next handed Maryland a defeat in a close game 28-22. Ending the trip with a contest with Princeton the Heels lost out 20-19.

Four "Big Five" contests remained for Carolina before ending the season with the tournament in Atlanta. Wake Forest showed little to worry Carolina and the Phantoms won 34-10. Playing State in Raleigh Carolina was barely able to nose out a 35-34 win. No more exciting game was ever played in the Tin Can than the second Duke-Carolina game. With the place filled with supporters of the two teams, Carolina grabbed an early lead. Playing its best game Carolina held this lead and when the final whistle cut short a desperate Duke rally Carolina had won 27-24.

CATHEY
Center

Davidson and V. M. I. proved easy for the Phantoms. Scoring almost at will the Heels ran away with the Cats, 45-7. The Cadets proved more troublesome, but the Heels found little to concern them, winning 32-19.

HARPER
Center

Four days were devoted to preparation for the tournament beginning March 1st. Mississippi A. & M. were the Phantoms' first opponents. Playing bang up basketball the four times winners of the title began well against tournament competition, winning 43-18. At no time were the Heels headed in their quest of a fifth Conference title.

But the hope aroused in the hearts of Tar Heel supporters had little chance to live for Duke apparently was seeking a title in their first venture into Conference competition. Disposing of Alabama after a tough struggle the Devils were prepared for Carolina.

Starting with a flash the Dukemen handed the Heels their worst defeat of the 1929 season. Playing the greatest basketball of their career the eight men Coach Eddie Cameron used swamped the Heels 34-17. Until a great closing rally the Heels were hopelessly outclassed.

But the season could not be called anything but a success. The Carolina coach faced a dismal season from the outset; he moulded a team that bordered on greatness. But while the team had the heart they lacked the ability to stop a team playing unyielding basketball.

BROWN
Guard

So Carolina 1929 courtmen will go down as "Big Five" Champions of North Carolina. Nothing more. Holding a title, but a title somewhat beclouded by State College's Conference Championship and Duke's second honors, the Phantoms closed the 1929 court season. Captain Rufus Hackney, Henry Satterfield, "Red" Price, and George Cathey closed their court play in the White uniforms of North Carolina.

Returning next year will be three men, Harper, Marpet, and Brown, who were regulars during the past season. Added to these will be several men who should prove valuable to Coach Ashmore. Chief among these will be Farliegh and Neiman, forwards, Dameron, center, and Craig, Smith, and Choate, guards. Several freshmen may be used to fill the vacancies caused by the graduation of Satterfield and Hackney.

Freshman Basketball

Led by the redoubtable Johnnie Green, Chicago boy, the 1929 freshman team rounded out a successful season by winning second place in the state freshman title race. Meeting and defeating several of the leading freshman teams from Virginia, and winning from every yearling outfit in the "Big Five" circle in North Carolina the Tar Babies proved to be one of the best freshman teams in the state.

State's wooflets copped the title by winning all but one game, dropping that to the Tar Babies. The Carolina yearlings won from State once, Duke once, and Wake Forest twice to take second place in the championship race. Duke dropped three games, one to Carolina, and two to State.

PRICE
Forward

SMITH
Guard

DAMERON
Center

Captain Hoyt Pritchett, 1928

Track

Captain John Henderson, 1929

1929 Track Squad

Coach Fetzer

Assistant Coach Ransom

Manager Gray

TRACK 1929

Coach ..... "Bob" Fetzer
Assistant Coach ..... Dale Ransom
Trainer ..... P. J. Quinlan
Captain ..... John Henderson
Manager ..... Bowman Gray

THE SCHEDULE

April 6—V. P. I. at Chapel Hill.
April 11—Virginia at Chapel Hill.
April 15—W. & L. at Chapel Hill.
April 15—Tech Relays at Atlanta.
April 20—Georgia Tech at Atlanta.
April 24—Duke at Durham.
April 27—N. C. State at Chapel Hill.
May 2-3—State Meet at Greensboro.
May 17-18—Southern Conference Meet at Birmingham.

1928 State Track Champions

HENDERSON
2 Mile

HARPER
Discus

FOR the seventh successive season the Blue and White of the University of North Carolina reigned supreme on the tracks of the state. But it was not the seventh successive state title that marked the 1928 track season as different from that of preceding years, but it was the fact that for the first time in the history of track at the University, a Carolina track team sought national recognition and attained it.

Beginning with several outstanding men from the 1927 State championship outfit, Coaches Fetzer and Ransom soon had a well rounded outfit representing Carolina on the cinders. The Heels' greatest strength lay in the distance events, for such stars as Captain Pritchett and Galen Elliott of the 1927 team were back in uniform. Added to these two men were Barkley, Fisher, Henderson, Evans, Nims, and Harrison. John Pearson, hurdler, and Harper, discus man, remained from the preceding year's outfit. There were others who were to prove valuable to the team before the end of the season.

Opening against the strong Duke team, the Heels demonstrated their superiority over the next most powerful cinder outfit in the state by trimming the Devils 80-46. Although Duke remained on the heels of Carolina during the early part of the meet, the Champions soon outdistanced them and had the meet safe. The feature event of the affair was the two-mile run. Tuttle, Duke star, was doped to give the Carolina Captain a good race in the event, and it appeared that he would give Pritchett his first defeat against North Carolina competition. However, toward the end of the race John

HARRISON
440

STAFFORD
Hurdles

COWPER
Pole Vault

NIMS
440

Henderson began a sprint that carried him well ahead of the veterans. His time of 9:38 1/5 established a new unofficial Southern Conference record.

Two meets were set against Virginia competition the following week. W. & L. proved easy for the Heels, Carolina winning 75 5/6 to 47 1/6. But in winning this meet the team suffered the loss of Henderson, for the oncoming star fractured his leg during the race.

Meeting Virginia and V. P. I. next Carolina was less fortunate, taking second place to Virginia. The superiority of the Heels in the distance events accounted for many of Carolina's points.

Listed as the "big home meet," the Georgia Teach affair proved to be so. Ed. Hamm, Olympic and World's champion broad-jumper, and Koontz, Conference quarter mile champion, were members of the powerful Tech team. The two teams battled on even terms until the final two events—the high jump and javelin. With Johnny Pearson doing great work in the high jump and all three Carolina hurlers coming through in the javelin Carolina won the meet 72 1/2 to 53 1/2. Dave Nims' conquest of Koontz in the 440-yard dash featured.

Several relay teams were entered in the Tech Relays by Carolina. Superior Western quartets proved their worth by defeating the Heels.

Undaunted by their failure in the Tech Relays Carolina entered Fisher, Elliott, Pritchett, and Barkley in the Penn Relay

FISHER
Mile

ADKINS
Weights

BARKLEY
Mile

SMITH
Sprints

4-Mile relay. Here it was that the Heels demonstrated that they deserved national recognition, for those four men ran away with the four-mile event despite the mud-soaked track.

Entering the State Meet in Greensboro heavy favorites, Carolina almost found a tartar in Duke. Again the superiority in the distance runs shoved the Heels across. Elliott and Evans established new records in the mile and half mile, respectively. The latter race proved to be the feature of the meet. Taking the lead early in the race Evans led the entire way, and despite the desperate rally of Woodward of Duke, crossed the finish line in 1:59 2/5.

In the splurge of record breaking at Birmingham, Carolina had its part. Captain Pritchett established a new record in the two-mile run by copping the event in 9 minutes 47 3/5 seconds. Elliott repeated for the third time in the mile run while Fisher placed third in the event. Pearson took second in the high hurdles, while Harper placed second in the discus throw. Cowper scored with a third in the pole vault.

With this meet Carolina ended its 1928 season. Letters were awarded Captain Pritchett, Elliott, Henderson, Barkley, Harrison, Fisher, Nims, Stafford, Evans, Forte, Johnston, Cowper, Adkins, Harper, Pearson, and Smith.

Of the above the following are again representing Carolina on the track: Captain Henderson, Nims, Harrison, Barkley, Fisher, Adkins, Harper, Cowper, Stafford, and Smith. Cox, Perry, and Dry should prove valuable this year, while Gay, Neiman, Baucom, and Bagby from the 1928 freshman team are likely prospects.

PRITCHETT

ELLIOTT

BARKLEY

FISHER

National 4-Mile Relay Champions

Captain Joe Westmoreland
1928

Baseball

Captain Nap Lufty
1929

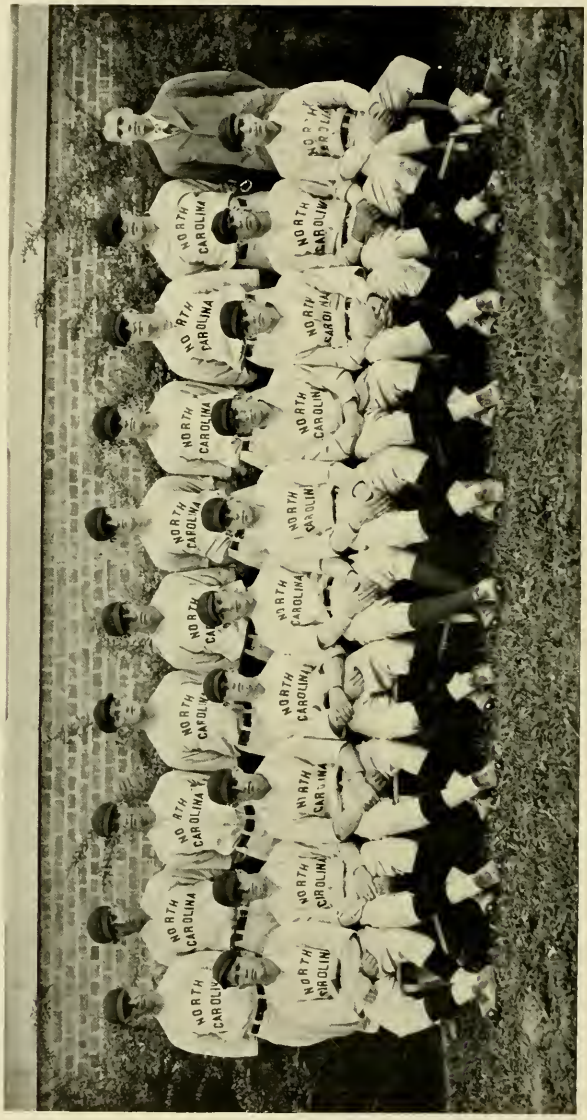

1928 Baseball Squad

COACH ASHMORE

MANAGER BULLOCK

BASEBALL 1929

Coach ..... JIM ASHMORE
Captain ..... "NAP" LUFTY
Manager ..... "RED" BULLOCK

THE SCHEDULE

Mar. 25—Springfield at Chapel Hill.
Mar. 26—Springfield at Chapel Hill.
Mar. 28—Univ. Pennsylvania at Chapel Hill.
Mar. 29—Univ. Pennsylvania at Chapel Hill.
Apr. 1—Davidson at Salisbury.
Apr. 2—Penn State at Chapel Hill.
Apr. 3—Cornell at Chapel Hill.
Apr. 4—W. & L. at Chapel Hill.
Apr. 9—Maryland at Chapel Hill.
Apr. 12—Maryland at College Park.
Apr. 13—Virginia at Charlottesville.
Apr. 15—W. & L. at Lexington.
Apr. 16—V. M. I. at Lexington.
Apr. 17—V. P. I. at Blacksburg.
Apr. 20—V. M. I. at Chapel Hill.
Apr. 22—N. C. State at Chapel Hill.
Apr. 26—V. P. I. at Chapel Hill.
Apr. 27—Duke at Durham.
May 7—Wake Forest at Wake Forest.
May 10—Virginia at Chapel Hill.
May 11—Virginia at Greensboro.
May 17—Duke at Chapel Hill.
May 20—N. C. State at Raleigh.
May 22—Wake Forest at Chapel Hill.

LUFTY
1b

SATTERFIELD
3b

The 1928 Season

ALTHOUGH Coach Jim Ashmore had tutored the Tar Heels to a state championship in 1927, little hope was held out for a title in 1928, although several veterans remained from the championship nine.

Opening early against Elon College, Carolina found the going easy and batted out a 11-2 verdict against the Christians.

Following this contest the Carolina nine began their Tri-State League schedule against Maryland. Although pounding the ball all over the lot to win 15-3 in the first game, they couldn't locate the ball as well the day following and barely managed to eke out a 3-2 win.

Pennsylvania University took a close one from the Carolina nine 5-3, but with the entire team functioning almost perfectly Carolina captured the second contest 7-6.

Although finding little trouble hitting the ball the Heels experienced more trouble handling it. Washington and Lee took the third Tri-State game from the Heels on Emerson Field 6-4.

The annual Easter Monday Classic found the Heels facing Davidson College in Salisbury. A 3-0 verdict was rendered in favor of the Tar Heels. "Lefty" Ball did the hurling for Carolina.

Continuing their trip Carolina entered Virginia for a week of games. Rain played

COXE
Outfield

BARNHARDT
Outfield

havoc with the schedule, cutting it in half. W. & L. again set the Heels back, this time to the tune of 1-0.

The first of the annual three-game series with Virginia followed. Combining Tar Heel hits with Cavalier errors, Carolina won 6-4. Until the fifth inning the Cavaliers had been helpless before the offerings of Fulcher, but at that time they got next to him for three runs. Ellison relieved him then and held the Cavaliers scoreless the remainder of the contest. Mackie led Carolina with two hits.

Maryland and Carolina engaged in a free hitting contest at College Park with Carolina getting the better of the argument, 12-9. Stopping over a day Carolina shut the V. M. I. Cadets out, winning 7-0.

The second "Big Five" game for Carolina found Wake Forest as the opponents. Continuing their heavy hitting the Heels won 4-1.

V. M. I. invaded Emerson Field for a game and carried away the short end of a 7-5 score.

State with its heavy hitting nine trimmed the Heels in their third "Big Five" contest. Following this contest the Heels entertained Georgia on Emerson Field. The Georgians grabbed everything Carolina offered and carried the big end on a 12-1 score when the game ended.

MAUS
Catcher

JESSUP
Outfield

BALL
Pitcher

They were less successful the following afternoon for Carolina played great ball to win 6-5.

Duke continued its great ball playing and manhandled the Heels roughly in the first encounter between the institutions, winning 13-1.

The second game of the Carolina-Virginia series found Captain Stephens of the Cavaliers holding Carolina well in hand. Carolina secured only three hits off the offerings of the Virginia leader. Cardwell and Byrd led the visitors with two hits each.

Closing the series in Greensboro the following afternoon Carolina took the rubber game and the series 8-4. Captain Joe Westmoreland pitched great ball to win. Jumping into an early lead the Heels led throughout, but their big inning was the seventh when 3 runs were shoved across the plate. Jackson featured the defensive play of Carolina, while Lufty, Coxe and Barnhardt led at the bat.

Wake forest was turned back 5-3; but State won 4-2 to end the season.

Prospects are bright for a successful season this spring despite the lack of hurlers. A heavy hitting and sure fielding team is sure to take the field for the Heels. Nap Lufty, leading hitter from the 1928 outfit, is captain of the 1929 nine. Other lettermen in togs are Satterfield, Coxe, Barnhardt, Jessup, and Ball.

Captain Brown
Boxing

Captain Thompson
Wrestling

Minor Sports

Captain Henderson
Cross Country

Captain Scott
Tennis

1928 Cross Country Team—Southern Champions

Cross Country

Coach ..... Dale Ransom
Captain ..... John Henderson

The Season

FOR the third successive year Carolina won the Southern Conference title in Cross Country. The runners of Coach Dale Ransom, while failing to win first or second place, finished in a group well ahead of any other team.

Duke, however, captured the state race and for the first time in the history of Carolina Cross Country defeated a Carolina Cross Country team in a dual meet.

Monograms were awarded as follows: Captain John Henderson; Baucom, Fisher, Barkley, Cox, Brown, Lowry, Medford, Wrenn, and Cohen.

CAPTAIN HENDERSON — Henderson winning V. P. I. Meet — COACH RANSOM

U. N. C. Boxing Team—S. I. C. Champions

Boxing

Coach ..... P. J. Quinlan
Assistant Coach ..... Ed Butler
Captain ..... Charlie Brown
Manager ..... Charles Grimes

The Season

Jan. 19—South Carolina	3;	North Carolina	4
Jan. 26—V. P. I.	2;	North Carolina	5
Feb. 2—V. M. I.	1;	North Carolina	6
Feb. 4—Florida	2;	North Carolina	5
Feb. 9—Virginia	1;	North Carolina	6
Feb. 16—W. & L.	0;	North Carolina	7
Feb. 19—Duke	2;	North Carolina	5

Mar. 1-2—S. I. C. TOURNAMENT

North Carolina	15½	V. P. I.	5½
Florida	13½	South Carolina	5
Tulane	9	Duke	5

ASSISTANT COACH BUTLER

CAPTAIN BROWN

ARCH ALLEN
S. I. C. CHAMPION

1929 Wrestling Team

Wrestling

Coach	P. J. Quinlan
Assistant Coach	"Mot" Motsinger
Captain	Gene Thompson
Manager	Herman Schnell

The Season

Jan. 26—W. & L.	6;	North Carolina	20
Feb. 2—V. P. I.	8;	North Carolina	22
Feb. 9—Virginia	11;	North Carolina	21
Feb. 12—Davidson	3;	North Carolina	25
Feb. 26—Duke	18;	North Carolina	6
Mar. 2—V. M. I.	19;	North Carolina	9

COACH QUINLAN

CAPTAIN THOMPSON

1928 Tennis Team

Tennis 1929

Coach ..... J. F. Kenfield
Captain ..... Bill Scott
Manager ..... John Norwood

THE SCHEDULE

April 5—Fort Bragg at Fort Bragg.
April 6—South Carolina at Columbia.
April 8—Wake Forest at Chapel Hill.
April 11—Charlotte Country Club at Charlotte.
April 12—Biltmore Country Club at Biltmore.
April 13—Greenville Country Club at Greenville, S. C.
April 17-18-19-20 State Tournament at Chapel Hill.
April 22—Hampden Sydney at Chapel Hill.
April 26—Georgetown at Georgetown.
April 27—Catholic University at Washington.
April 29—Maryland at College Park.
April 30—Princeton at Princeton.
May 1—Rutgers at Rutgers.
May 2—N. Y. U. at New York City.
May 4—Georgia Tech at Chapel Hill.
May 11—Greensboro Country Club at Greensboro.
May 15—Duke at Chapel Hill.
May 17—Wake Forest at Wake Forest.
May 20—Duke at Durham.

1928 Golf Team—State Champions

Captain ..... { Bev. Mason / June Adams } *Manager* ..... June Adams

THE SCHEDULE

April 6—Duke at Hope Valley.
April 12—Davidson at Greensboro.
April 13—State Tournament at Greensboro.
April 20—Georgia Tech at Greensboro.
May 1—Sewance at Asheville.
May 2-3—Southern Conference Tournament at Asheville.
May 10—W. & L. at Lexington.
May 11—Virginia at Charlottesville.

1928-29 Cheerleaders

U. N. C. Freshman Football Squad—South Atlantic Champions

Freshman Football

Coach ..... Lester Belding
Backfield Coach ..... Rex Enright
Captain ..... John Branch
Manager ..... Bowman Gray

The Season

Oct. 5—Duke Frosh	0;	Carolina	6
Oct. 13—Princeton Frosh	0;	Carolina	7
Nov. 17—Maryland Frosh	14;	Carolina	21
Nov. 24—Virginia Frosh	6;	Carolina	20
Nov. 28—State Frosh	7;	Carolina	21
Total ..... Opponents	27;	Carolina	75

COACH BELDING

COACH ENRIGHT

U. N. C. Monogram Club

President . J. E. BUTLER
Secretary . N. F. HOWARD

ADKINS, F. A.
ABBOTT, P. B.
ALLEN, A. T.
BALL, J. W.
BAUCOM, C. R.
BLACKWOOD, C. G.
BARNHARDT, J. W.
BARKLEY, M.
BUTLER, J. E.
BROWN, CHAS.
BROWN, H. N.
BURT, E. R.
CATHEY, G. E.
COLEY, C. G.
COX, H. E.
COXE, T. C.
COWPER, G. V.
COHEN, G. M.
DONAHOE, M. E.
ESKEW, W. E.
ERICKSON, C. P.
FARRIS, R. S.
FENNER, J. B.
GOARD, E. G.
FORDHAM, J. B.
FULCHER, E. L.
FISHER, J. V.
FREEMAN, R. A.
GRESHAM, J. T.
GRAY, R. M.
GLENN, J. F.
HOUSE, H. C.
HOLT, D. S.
HARDEN, J. T.
HENDERSON, J. M.
HOWARD, NELSON
HARRISON, J. B.
HACKNEY, R. R.

HARPER, W. L.
HUDSON, J. S.
HUDGINS, D. E.
JACKSON, P. H.
JESSUP, ROBT.
KOENIG, W. S.
LASSITER, J. H.
LIPSCOMBE, C. T.
LITTLE, R. R.
LUFTY, N. B.
LOWERY, W. G.
MAUS, J. R.
MAGNER, J. E.
MOORE, D. L.
McDANIEL, G. D.
MORRIS, W. W.
MERRITT, W. E.
MEDFORD, W. C.
NASH, E. S.
NIMS, D. A.
NORWOOD, J. W.
PRESSON, S. L.
PERKINS, A. A.
PRICE, J. C.
SATTERFIELD, H. C.
SCHWARTZ, H. L.
SAPP, C. O.
STAFFORD, J. S.
SMITH, J. K.
SHULER, J. E.
SCOTT, W. T.
THOMPSON, E. G.
WARD, J. K.
WADDELL, C. E.
WHISNANT, A. M.
WESTMORELAND, J. B.
WRENN, C.
WYRICK, C. L.
YOUNG, T. B.

Intramural Champions

1928

Baseball ..... Kappa Sigma Fraternity

Tag Football ..... Pi Kappa Phi Fraternity

Luther Byrd, *Director*

Wallace Shelton, *Director*

1929

Basketball ..... Carr Dormitory

Indoor Track ..... "F" Dormitory

Advertisements

SIGILLVM · SEPTENT · VNIVERSITAT · CAROL ·
LVX
LIBERTAS

H A V E A C A M E L

A social success

Camels come to the aid of the party . . . *any* party where the main idea is to be joyous and carefree.

CAMELS

© 1929, R. J. Reynolds Tobacco Company, Winston-Salem, N. C.

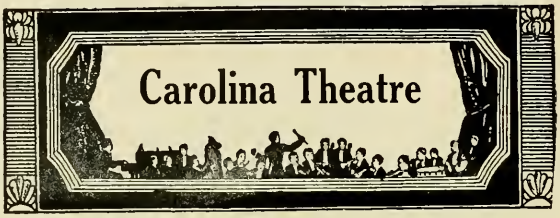

Progressive Amusement
for
Progressive People

One of the Public-Saenger Theaters

VARSITY CLOTHES
for the
COLLEGE MAN

Hand Tailored and
Sold Exclusively by

Stetson

*"Nationally Known—
Justly Famous"*

Klutz Building

DIAMONDS PEARLS

PRECIOUS STONES

WATCHES, CLOCKS, SILVERWARE

Our 36th Year

Schiffman's

ESTABLISHED 1893

LEADING JEWELERS GREENSBORO

The

EDWARDS & BROUGHTON COMPANY

EXTENDS TO THE YACKETY-YACK STAFF
AND THE STUDENTS OF THE UNIVERSITY
FRIENDLY GREETINGS AND BEST WISHES FOR A YEAR BOOK
COMMENSURATE WITH THE DIGNITY OF THE UNIVERSITY
AND THE BEAUTY OF ITS CAMPUS

EDWARDS & BROUGHTON COMPANY

Complete Annual Service

RALEIGH, NORTH CAROLINA

WOOTTEN
AND
MOULTON

Photographers

PORTRAIT
HOME PORTRAIT
COLLEGE ANNUALS
COMMERCIAL
PHOTOGRAPHERS

FORT BRAGG, N. C.
NEW BERN, N. C.
CHAPEL HILL, N. C.

DON'T GO WANTING

If you want to get HAPPY buy an Atwater Kent Radio
If you want to get HOT buy our *Coal.*
If you want to get LIGHT buy *Mazda Lamps*
If you want to get COLD buy a *Frigidaire.*
If you want to get CLEAN use our *Water.*
If you want to get good cooked food use *Electricity.*
If you want to get a Real Electric Range get Universal.
If you want to get the best service in Town

Come to the

UNIVERSITY CONSOLIDATED PLANTS

ELECTRIC AND WATER DIVISION

Phone 6161 Day or Night

Clothes In Typical College Manner!

Styles and qualities that will appeal to the college man are featured in the Vanstory store.
More than forty years of honest merchandising has made this Greensboro institution "The Carolinas' Greatest Store for Men and Boys."

Vanstory
CLOTHING COMPANY
C. H. McKNIGHT, PRES. & MGR.

Jefferson Standard Building

Patterson Bros.

GREETINGS
TO
THE
CLASS OF
1929

Patterson Bros.

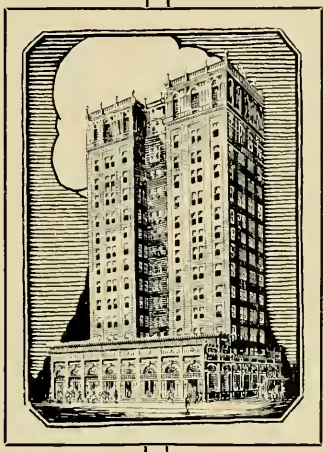

The

WASHINGTON-DUKE HOTEL

THE gathering place for you and your friends. An establishment that is ever alert to extend a warm welcome to everyone. Make this your headquarters. Three hundred modern rooms and bath. Tariff beginning at Two Fifty. Excellent Dining Room and Coffee Shop.

Courtesy—Service—Good Food

H. F. JOHNSON, *Manager*

DURHAM, N. C.

The Electric Button---

STEPPING through countless generations, the mythical force which performs magical wonders for the hero of the Arabian Knights is found in the wall switch of every modern home, industrial establishment and business enterprise.

This power today moves mountains with the ease that it whips an egg. There is hardly a task left that cannot be fulfilled completely, more quickly and at a less cost by the use of electric power.

From the energy controlled by the switch on your wall you can light your home, cook your meals, refrigerate your food, sweep your rugs, wash and iron your clothes, pump your water and put a permanent wave in your hair.

And this power, coming to you over copper wires reflects the untiring energy that is maintained that you may have service.

CAROLINA POWER AND LIGHT COMPANY

Forget Something?

Your class ring? A book you will need? Some Spaulding Athletic Equipment?

We serve you as an undergraduate and as an alumnus. Anything you need in school, in business, and in play.

Send for it!

THE BOOK EXCHANGE

Two Convenient Locations

Down Street — In Center of Campus

A Department of U. C. S. P.

EAT
WAVERLY ICE CREAM

"Made its way by the way it's made"

For Sale by
EUBANKS DRUG CO.

Manufactured by

Waverly Ice Cream Co., Inc.
DURHAM, N. C.

Ford

STROWD MOTOR CO.

Ford Products

Since 1914

We Appreciate
Your Patronage

—The Advertisers believe in Carolina.

—Show them we believe in them, too.

Patronize Our Advertisers

Charles Bruning
President

K. Murck
Vice-President

Cable Address
"Nybluprint"
Codes
A. B. C. 5th Edition
Liebers Bentleys

Charles Bruning Co., Inc.

MANUFACTURERS

Architects and Engineers
Supplies, Instruments
and Equipment
Sensitized Papers

HOME OFFICE

96-102 Reade St.
NEW YORK

Branches

New York
Chicago
Los Angeles

Newark
Boston
Detroit
Pittsburg
Miami

Standard Groceries at Lower Prices

SYSTEM STORE

Saves for the Nation

CHAPEL HILL, N. C.

Meet Me at

SUTTON'S DRUG STORE

"The Student Drug Store"

KODAKS, VICTROLAS, RADIOS, ATHLETIC GOODS

And Everything Found in an Up-to-Date Stationery Store

University Book & Stationery Co.

J. Linwood Sutton, *Prop.*

Sutton Bldg.

PRITCHARD-PATTERSON, INC.

University Outfitters

Chapel Hill, N. C.

CHEROKEE BRICK COMPANY

Manufacturers and Distributors

Annual Capacity Over 20,000,000

Raleigh, N. C.

Since 1885

This Company has been serving a vast clientele in North Carolina, and this ripe experience, coupled with a complete modern equipment, is at your command.

Correspondence Invited

The Seeman Printery

INCORPORATED

Durham, N. C.

HOTEL SIR WALTER
RALEIGH, N. C.

North Carolina's Largest and Best Hotel

350 Rooms 350 Baths

Excellent Dining Room

The Greensboro Daily News

One of the outstanding newspapers of the South, published in a progressive state, for a progressive people.

There is more of interest in the daily newspapers today than ever before in the history of journalism.

This newspaper presents the news, all of it, in an attractive way; a newspaper complete, easy to read, thoroughly enjoyed and appreciated by over thirty-five thousand paid subscribers embracing all classes, and the total is constantly increasing.

Circulation Dept.

Greensboro Daily News

Greensboro, N. C.

SMOKE

HAV-A-TAMPA CIGARS

THE LARGEST SELLER ON THE HILL

On Sale at All Stores

I. L. Sears Tobacco Co.

Distributors

Phone L-4461 Durham, N. C.

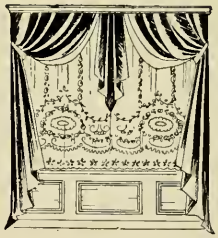

Dignity - Beauty

Quality

For the Home

MORRISON-NEESE FURNITURE CO.

Greensboro, N. C.

CHARLOTTE ENGRAVING CO.

CHARLOTTE, N.C.

Designers
Engravers
1929
YACKETY
YACK

THE TRUE ATMOSPHERE OF SCHOOL AND COLLEGE

WE endeavor, in producing school annuals, to render a helpful and constructive service directed toward enabling a student staff to get out a representative, distinctive book *within their budget.*

In connection with our new and modern printing plant we maintain a large Art and Service Department where page borders, cover designs, division pages, and complete decorative and illustrative motifs are created and worked out.

The
QUEEN CITY PRINTING COMPANY
Where Better Printing Costs Less
CHARLOTTE, N. C.

A COMPLETE SERVICE FOR SCHOOL PUBLICATIONS

PRINTERS OF THE YACKETY-YACK.

We Want to Say—

THANKS

Our hope is that those who have earned their sheepskins and are about to enter that unlimited number in the

Freshman Class of Professional and Business Life

will add to their memory of "Carolina" and the "Hill" just a thought of a service this department has tried to give.

Good Luck to those that depart—we *Welcome* those that return and to those that are to COME we assure a LAUNDRY SERVICE that *Satisfies*. High Quality of Work as well as the lowest possible price consistent with good work, is our motto.

For a *"Clean Game"* always

LAUNDRY DEPARTMENT

University Consolidated Service Plants

Gate-way to

Sure Protec-tion

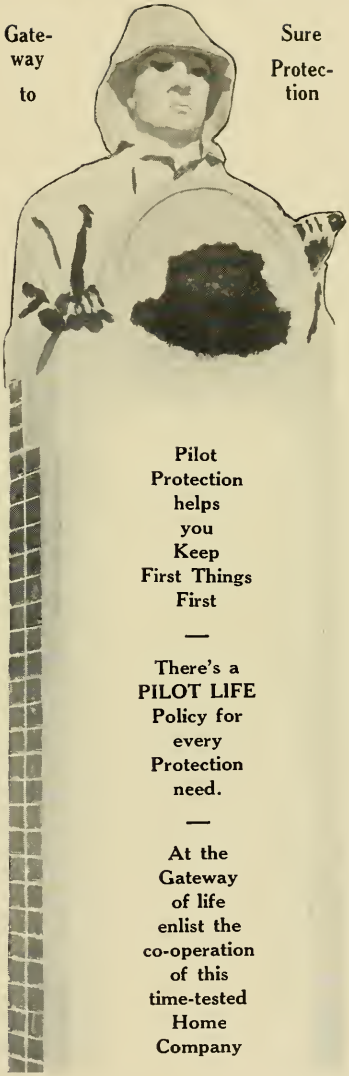

Pilot Protection helps you Keep First Things First

—

There's a PILOT LIFE Policy for every Protection need.

—

At the Gateway of life enlist the co-operation of this time-tested Home Company

Pilot Life Insurance Co.

GREENSBORO, N. C.

SIGILLVM · VNIVERSITAT · CAROL · SEPTENT ·
LVX
LIBERTAS